Town Crier

Wilmington edition

30¢

Tewksbury - Wilmington

28TH YEAR, NO 15

COPYRIGHT 1983 WILMINGTON NEWS CO INC ALL RIGHTS RESERVED
WILMINGTON, MASS., APRIL 13, 1983 PUB NO 635 340 658 2346 40 PAGES PLUS SUPPLEMENT
47 976872 01/01/86 CR6
WILMINGTON PUBLIC LIBRARY
WILMINGTON MA 01887

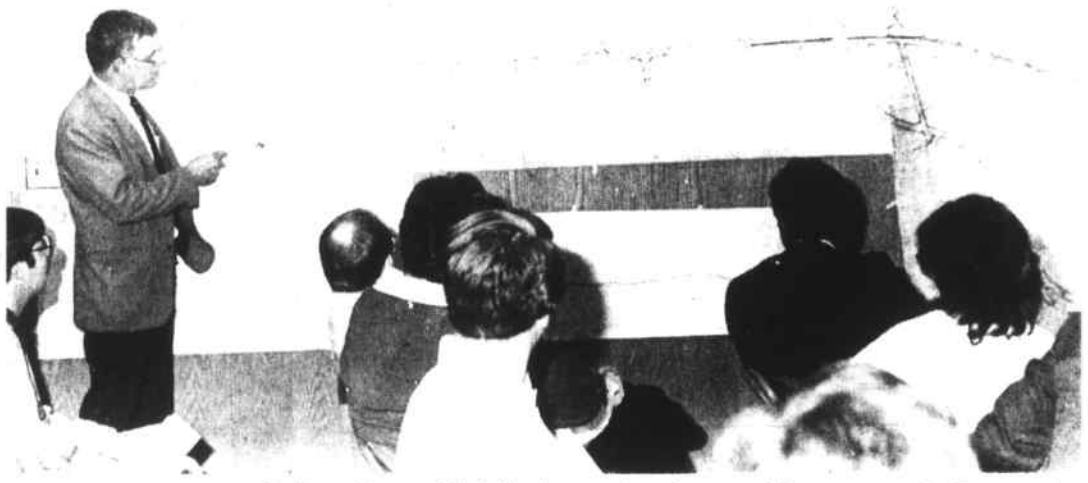

129 plans

Engineer Norman Mitchell points to plans of proposed improvements for Route 129 in Wilmington, which were displayed at a public hearing last Thursday evening. Mitchell's pointer is at the west end of the project, near Avco. Moving to the right, the plans show the relocation of Woburn Street, the relocation of West Street, and the new interchange at Route 93.

Town seeks $600K grant

Wilmington's dim prospects for new public housing have brightened somewhat. This week, Town Manager Buzz Stapczynski announced that the town is applying for $600,000 in Small Cities Block Grant funds to meet the needs for elderly and low-income housing in town.

The grant program would provide partial funding for ideas already in the works in Wilmington. The Buzzell School, which was turned over to the Wilmington Housing Authority in 1981, could be converted to housing, using over $400,000 of the grant. Also, approximately $150,000 from the grant would be used for water and sewer improvements at Deming Way. Stapczynski said that another $6000 would be used for a housing counselor, and there would be another $10,000 to $15,000 in administrative costs.

Whether the grant application is accepted is another matter. The Massachusetts Executive Office of Communities and Development has received $27 million for the Small Cities Block Grant program. However, of that figure, only $14,309,455 will be available for grants, the other money having been earmarked.

The grant money for water and sewer improvements would be used together with $100,000 in state funds already granted for sewerage improvements for the Deming Way project. In addition to providing a gravity-fed sewer line, the grant would also provide a new water line for Deming Way.

With the construction of the sewer line, land behind the Deming Way project would be made available for additional housing, land now used for a septic field. Funding for construction of a proposed 50 units of housing has not been secured, however.

The housing authority has announced that it will apply for funding for 50 units of Chapter 705 housing and 10 scattered site units of family housing. The 50 units would be at Deming Way, the 10 units would be either purchased or built on scattered sites in town.

West Street north not essential for 129

When Route 129 is finally rebuilt, do not expect West Street on the north side of Route 129 to be included in the job.

At a final design hearing last Thursday night, residents of the area firmly opposed inclusion of the new section of West Street, north of Route 129. Officials, in turn, said that it would not be built.

"This section is not necessary for the function of Route 129," said Norman Mitchell, an engineer for Barnes & Janis, consulting engineers on the job. "We have informed the selectmen that if they do not want it built, the department will not build it."

Peter Hayes of 75 West St. wanted to know "How do we get this thing off the map?" He was disturbed that even with officials telling him that the road would not be built, the map still showed West Street running through his yard.

One man who was quite upset about the plans for Route 129 was John Forrest, the proprietor of the Mobil station at the corner of Route 129 and West Street. He learned that in addition to there being a median strip preventing left turns into his business, there would also be a curb preventing

(Continued on Page 16)

Polls open 10 a.m. Saturday

How do you feel about self-service gas stations? Should a "field house" be built at Wilmington High School? And should Wilmington modify its zoning by-laws, changing the age of eligibility for housing for the elderly from 65 to 62?

These non-binding referenda will be facing voters at the polls Saturday, along with the selection of candidates for public office. The polls will be open from 10 a.m. to 8 p.m. All six of Wilmington's precincts vote at the high school gymnasium.

A hot race for housing authority holds the center of interest, with incumbent George Hooper facing challengers Dan Gillis and Elmer Parker.

Incumbent selectmen Dan Ballou and John Imbimbo are in a three-way race for two seats, facing Bob Doucette as a challenger.

Other offices on the ballot are two school committee seats, a seat on the regional technical school committee, moderator, and redevelopment authortiy.

Weekend volunteers to fence ballfield

Spring is the season in which baseball teams are either practicing or starting their seasons. This weekend, though, several teams will be busy with other activities. They will be hard at work at the Glen Road School field, installing a new fence.

The field has been turned over to the Wilmington Recreation Commission, by vote of the Board of Selectmen. Commission member Jack Cushing has secured a $5000 donation from the Wilmington Rotary Club to pay for improvements at the field, and he has lined up plenty of volunteer labor to do the work.

The weekend project will be in progress on both Saturday and Sunday, as well as Monday, if more time is needed. Cushing said he intends to fence the perimeter of the large field, to prevent motor bikes and cars from driving across the field. In the past, considerable damage has been caused to the fields by such vehicles.

Cushing intends to build two baseball fields and two softball fields. The area now has two ballfields and a tennis court.

The new ballfields will be for use primarily by youth groups, including the girls Little League softball team. Previously the fields had been under the control of the schools, and were used extensively by an industrial league.

TOWN OF WILMINGTON
SEWER CONNECTIONS

Applications are now being accepted for connection to the new sewer system. Application forms are available at the water and sewer department office in the town hall.

Board of
Water & Sewer
Commissioners

TOWN OF WILMINGTON

ANNUAL TOWN MEETING
Saturday, April 23, 1983
1:30 p.m.
High School Gymnasium
Church Street

AN OPEN LETTER TO WILMINGTON RESIDENTS

Dear Friends, Neighbors and Fellow Taxpayers,

Although most of you know that there has been a virtual "war" in our town over housing during the past few years, or rather the lack of it, this letter is mainly addressed to those of you who may be new in town or may not know what has been happening.

First of all, I firmly believe we **do** need housing, but as a resident and taxpayer I would like to see responsible housing, presented by someone we can trust and **believe**.

I have attended several Housing Authority meetings in the past, relative to a proposed housing project, along with several other residents, many of whom had serious concerns. I was amazed to see the lack of respect shown to these people by the incumbent, Mr. George Hooper. I am not afraid to state publicly that I believe this man has continually and consciously misled the public. Just one small example of this was in a recent Town Crier ad when he tried to take credit for the proposed sewer extension to Deming Way, when in fact that proposal was authored by a selectman at a selectmen's meeting.

Even though he has been quite successful in surpressing the public in the past, this is a democracy and he can NOT stop you from voting, Saturday, April 16 for the candidate of YOUR choice.

Thank you very much for your time.

Sincerely
Robin Theodos

Paid Political Advertisement. Robin Theodos, 125 Glen Rd., Wilmington

NOLAN'S HEARTHSIDE

April Special
Prime Rib of Beef $7.95
Full Cut of Rib
Mon - Sat
Soup Salad & Bread Bar included

LADIES NIGHT
Every Tues Nite
w/ Jimmy Merrick
Live 'n Lively
All House Liquor Drinks for Ladies
75¢

Luncheon Buffet $3.99
Wed - Fri

COUPON
Wednesday nights
"Beat the House"
At the Bar
Win: pay half price!
Lose: Pay full price plus 25¢
In the Diningroom
Win: pay half price for dinner!
Lose: pay full price plus $1.00
Bring this coupon to play in diningroom
Includes all entrees except appetizers and sandwich board. Drinks not included
COUPON COUPON
Happy Hour
Mon Fri 2:00 6:00
885 Main St., Tewksbury 851-8806
Hearty Fare — Friendly People

WILMINGTON
SEWER HOOK-UPS
Free Estimates
Ervyl Stewart
658-2578
Lic. Drain Layer
Civil Engineer

LAS VEGAS NIGHT
Sat., April 16
Doors Open at 7:00 p.m.
Sons of Italy Hall
Ballardvale St. No. Wilmington
Admission $2.00
Authentic Casino Games
POKER CRAPS
DOOR PRIZES
Sponsored by Wilmington Sons of Italy

VOLKSWAGEN AUDI VOLVO
PORSCHE BMW HONDA
This coupon worth
TEN DOLLARS
toward any Tune up, Valve Job, Brake Job, Muffler Installation, Valve Seals Installation, Shocks or MacPherson Strut Installation
Northeastern Engine Works Inc.
Phone 658-8448
MUST BE REDEEMED BY SEP 30 1983
(ONE PER CUSTOMER)

RAINBOW FUEL COMPANY
88.9 gal
FUEL OIL
24 HOUR BURNER SERVICE AVAILABLE
657-8156
CRYSTAL CLEAR KEROSENE
1 Lowell St. Wilmington

Allstate
658-7666
AUTO HOME LIFE
Now Accepting 1983 Auto Insurance
Colonial Park Mall WILMINGTON

Please call for Current Prices
Dave's Fuel
Larry and Marion Cushing
L.M.C. Industries, Inc.
50 gals $65.00 CASH
100 gal 89¢ gal CASH
Plus a Free Glass with a delivery
KEROSENE
pick up $1.30 / gallon
Delivered $1.50 / gallon
657-7307
FUEL OIL
24 Hour Deliveries and service
340 Main Street, Wilmington
• Propane • Kerosene • Ice • Soda •

24 HOUR SERVICE Tiffney's Fuel Co., Inc. 24 HOUR SERVICE
Serving: Billerica, Tewksbury, Wilmington
100 Gallons Minimum - CASH ONLY - 50 Gallons Delivery Available
Oil Delivery - 24 Hour Service - Burner Service
Nights - Holidays - Weekends
667-6042 Price 94¢ Gallon 667-6042
Licensed supplier of Special Fuels
On site delivery to Construction Co & Trucking Co.

VOTE
ACCARDI
SCHOOL COMMITTEE
See Page 4
For The Reasons Why!
POL. ADV. Jane Accardi, 8 Scalfitto Dr., Wilmington

Anne Mahoney Realty
FREE
Opinion of Value
944-2175

coming events

Wed., Apr. 13: 7 to 9 p.m., Wil. Comm. Schools Open House at WHS cafe.

Wed., Apr. 13: 8 p.m. at VFW Hall, No. Andover. Parents without Partners newcomers meeting. Call 453-2078.

Thursdays Apr. 14 thru May 12: 7 to 8:30 p.m., parenting infant course at Regional Health Center, Wil. Call 657-3810, ext. 567.

Thurs., Apr. 14: 6 p.m. at Tewks. Elks Hall, second annual Tewks. Girls Basketball Booster Banquet. Call 851-3338.

Thurs., Apr. 14: 7 to 9 p.m., Drug Awareness Program at Wil. North Intermediate School.

Thurs., Apr. 14: 7:30 p.m. at St. William's Church lower hall; Tewksbury Newcomers and Neighbors Club meets. Call 657-7218.

Fri., Apr. 15: 8 p.m., Parents without Partners spring fling dance at VFW Hall, No. Andover. Call 475-2276.

Sat., April 16: 10 a.m. to 3 p.m., Wildwood PAC fle market and craft fair at the school. Call 658-2782.

Sat., April 16: 10 a.m. to 2 p.m., Wil. Congregational Church rummage sale at the church. Public invited.

Sat. April 16: 10 a.m. to 8 p.m. Wil. town election, at W.H.S. gym.

Sat., Apr. 16: 8 p.m., At Am. Legion Hall, Wil., dinner dance, members and friends. Call 658-9376.

Sat., Apr. 16: 5:30 to 8 p.m., Spaghetti supper at Tewks. Congregational Church, East Street. Call 851-9411.

Sun., April 17: 6:30 p.m., film on nuclear issue, "War Without Winners," at Tewks. Congregational Church. Public invited.

Mon., Apr. 18: 7:30 p.m., Wilmington Computer Club meets at town hall annex.

Tues., Apr. 19: 5:30 to 8:30 p.m., breast cancer screening at Regional Health Center.

Wed., Apr. 20: 9:30 to 11 a.m. and 7:30 to 9 p.m., Rep. Miceli at 4A Colonial Park Mall, Wil.

Wed., Apr. 20: 7:30 p.m., Friends of Harnden Tavern meet at the Tavern.

Thurs., Apr. 21: 9:30 to 11 a.m. and 7:30 to 9 p.m., Rep. Miceli at Tewks. town hall.

Thurs., Apr. 21: Wil. Council on Aging get-together at Villanova Hall.

Sat., Apr. 23: 1:30 p.m. Wil. Annual Town Meeting, at W.H.S. gym.

Mon., Apr. 25 thru May 1: Shriners circus at Aleppo Temple, Fordham Rd., Wil. Shows 7 p.m. Mon., 10 a.m. and 7 p.m. Tues-Fri and 1:30 and 7 p.m. Sat. and Sun.

Wed., Apr. 27: Tewks. Rec Bowling banquet for 11 a.m. bowlers at Elks Hall.

Thurs., Apr. 28: at Tewks. Elks Hall, Rec. Bowling banquet for Tuesday and Friday night bowlers.

Rep. Miceli office hours

Representative James R. Miceli, who represents both Tewksbury and Wilmington on Beacon Hill, will hold his monthly office hours for constituents on the following dates:

Tewksbury: Town Hall, Thursday, April 21 from 9:30 to 11 a.m. and from 7:30 to 9 p.m.

Wilmington: 4A Colonial Park Mall, Wednesday, April 20 from 9:30 to 11 a.m. and from 7:30 to 9 p.m.

Flea Market
Sat., May 21,
10 a.m. to 3 p.m.
Wilmington
Episcopal Chapel
Corner Forest St. & Aldrich Rd.
Clean out your attic or sell your crafts. Buy a table $10 each. (Rain date June 4). Make reservations by calling:
658-5243 or **658-9822**

WILMINGTON to BOSTON
$6.95 Pick Up at your Home
phone 657-7655
FOR SAME DAY SERVICE CALL CAR DIRECT!
Please leave Name and Phone Number TWICE at the first sound of the beep. (Name and Number ONLY, 10 seconds to leave message)
I WILL CALL YOU BACK IN 5 MINUTES
Phone
1-800-312-0862
Also call for our LOW RATES to LOGAN AIRPORT
We deliver packages to the Boston area, too

bits & pieces

Tewksbury Masons

The members of Friendship Lodge A.F.A.M. will meet Wednesday, April 20 for their regular monthly communication. A third degree will be exemplified.

Friday, April 28 there will be a table lodge. All Master Masons are invited. An authentic oriental cuisine will be featured. Members and friends are invited to enjoy a good evening of Fellowship. Call Master Martin Lesnik at 658-8470 for ticket information.

Middlesex Community College

Middlesex Community College Division of Community Services has openings in four one-day seminars on Saturday, April 30 at the Burlington Campus, Terrace Hall Avenue, Burlington. Call 275-8910, ext. 295 to register.

Memory Development and Effective Listening: 9 a.m. to 2:30 p.m. This seminar, led by an experienced memorist, will cover the development of listening and recall skills for personal and professional applications.

Mailing Lists: 9 a.m. to 1 p.m. Learn how to build and - or buy mailing lists, how to test, maintain and update them to keep them working for your business or organization.

The Home Based Business: 9 a.m. to 2:30 p.m. Alice Sizer Warner, owner of the Information Guild of Lexington, will cover the nuts and bolts of running a business from one's home.

How to Sell your Home: 9:30 a.m. to 12:30 p.m. Seminar will cover what repairs will raise the value of your home, the best time to sell, and all phases of the sales process.

THE TRUTH ABOUT VISITING NURSE ASSOCIATION OF MIDDLESEX-EAST

When it comes to home health care—
WE DELIVER THE SERVICES:
Nursing
Physical Therapy
Social Work
Speech Therapy
Occupational Therapy
Home Health Aide
Nutrition
We've been helping Wilmington residents get better, in the comforting atmosphere of their own homes, for over 75 years.
When you need home health care, call
438-3770
Visiting Nurse Association of Middlesex-East
136 Elm St., Stoneham

TO THE VOTERS OF WILMINGTON:

For A Ride To The Polls Call 658-2064

INTEGRITY IS WORTH ONE OF YOUR TWO VOTES . . .AND WILMINGTON NEEDS JOHN IMBIMBO

Rocco

Jim

Bob

Aldo

Margaret

***ROCCO DePASQUALE** says **JOHN IMBIMBO** brings compassion to the Board of Selectmen. He understands what people need.*

***JIM MICELI** values **JOHN IMBIMBO** as a Selectman. He is a man you can trust.*

***BOB CAIN** respects **JOHN IMBIMBO** as a colleague who works for our homeowners and the need to protect their investment in Wilmington.*

***ALDO CAIRA** supports **JOHN IMBIMBO**. Aldo knows John has earned the respect of people from every segment of the Wilmington community.*

***MARGARET IMBIMBO** knows **JOHN IMBIMBO** believes in a community that is oriented towards family residents — and the problems which confront every family.*

WE BELIEVE THAT WILMINGTON IS A BETTER TOWN BECAUSE JOHN IMBIMBO HAS SERVED WILMINGTON AS A POLICE OFFICER AND SELECTMAN FOR OVER 40 YEARS.

On This Saturday, April 16, 1983, We Urge You To Cast One Of Your Two Votes For John Imbimbo As One Of Your Selectmen.

Rep. Jim Miceli
Robert J. Cain
Dice O'Neil
Tony Visconti
Mary Geoffrion
Mary Lynch
Elaine Hatchey
Grace Kelly
John Brown
Bill Lopez
Gerry Duggan
Earl Burns, Jr.
John F. Burke
Janet Duggan
Mona Chase
Ann MacInnis
Judy Duggan
Vera Scolastica
Gae DiGiralamo
Ann Duggan
Marcia Duggan
Betsy Woods
Pat Lee
Diana Imbimbo
Dr. Ralph Lepore
Rocco DePasquale
Jim Banda
Aldo and Laura Caira
Joe and Bridget Zukas
Bobby and Lydia Stewart
Carl and Marie Butler
Peter and Alice Lepore
George and Doris Shepard
Bill and Olive Strob
Mel and Betty Keough
Vance and Lynda Snyder
Ed and Peg Page
Charly and Violet Duggan
Don and Nina Reynolds
Walter and Doris Mercier
Joe and Nancy Steen
George and Micky Robertie
Bill and Elaine Stickney
Jack and Donna Florence
Joe and Peg App
John and Madeline Murphy
Jim and Joanne Day
George and Marge Dyas
Michael Caira
Ed Sargent
Jim Cain
Joe Kelly
Fred Bellisimo
Joe Calvert
Rico Catalano
Ray Lepore
James McNally
Mark Jepson
Joe Waterhouse
Eileen Lepore
Irene Hulme
Jean Waugh
Maud Arsenault
Josephine Pavone
Paul Duggan
Gladys Banda
Paul Merrigan
Jane Woods
Joe Medico
Joe Courtney
Phil Fenton
Joe Yentile

FOR DECENCY, INTEGRITY, COMPASSION AND COMMON SENSE

RE-ELECT AS ONE OF YOUR SELECTMEN

(SELECTMAN for three years — Vote for two)

A. JOHN IMBIMBO • Veteran • Selectman X

Political Advertisement — Committee to Re-Elect A. John Imbimbo

Nina Reynolds, Chm. 11 Cunningham St.
Ann MacInnis, Treas. 34 Cottage St.
Donna Florence 37 Beacon St.
Margaret Page 32 Grove Ave.
George Robertie 100 Woburn St.
Mel & Betty Keough Magazine St.
Joe & Nancy Steen 13 Beacon St.
Bill Strob Mystic Ave.
Betsy Woods 166 Main St.

BRINGING THE TOWN HALL CLOSER TO THE PEOPLE

Over the past three years, I have been faced with many challenging problems and difficult decisions. I have fulfilled my responsibilities to you and kept my pledge that "the Community comes First." It meant many long hours of hard work, but Wilmington has benefitted as a result. My accomplishments have been:

- helping hold the line on the budget
- aiding in formation of Wilmington Hazardous Waste Committee
- aiding in passage of supplemental school budget
- working for improved public safety
- working against adverse proposals

During this campaign, I have again been going door-to-door trying to meet with as many people as possible. Your support and encouragement has reaffirmed my goals and provided valuable insight.

You deserve an active, concerned, fair and objective leader with the background and experience to serve you as Selectman, to ensure that the Community comes first and to do what is important to me. Make it even better.

A QUALIFIED LEADER
EXPERIENCED and DEDICATED

BACKGROUND:
- Selectman - 3 years
- Commonwealth of Massachusetts Administration and Finance
- Former Staff Member Mass. Attorney General's Office

EDUCATION:
- B.A. Political Science/Management
- Wilmington Public School System

WORKING HARD

CIVIC:
- Juvenile Justice Commission
- Handicapped Affairs Commission
- Building Re-use Task Force
- Tewksbury State Hospital Trustee

PERSONAL:
- Married - 4 children
- Homeowner/Taxpayer
- Life-long Resident
- Veteran

GETTING RESULTS

"When you elected me in 1980, you elected an advocate. I have been accessible and concerned with your needs and have been a spokesman for your issues. I will continue to listen to your concerns and be a spokesman of the people.

THE BUDGET: I will continue to work to keep town government cost efficient, seek to cut duplication, and help to keep the budget and taxes in line.

THE ELDERLY: HOUSING - I advocate expansion of Deming Way and conversion of the Buzzell School into housing units.

EDUCATION: I support renovation and modernization of the High School to bring it up to standards, and propose utilization of the Glen Road School as a Community Recreation Center offering sports fields and arts and crafts areas.

ENVIRONMENT: HAZARDOUS MATERIALS - I will continue monitoring this area and work for proper review and prudent licensing.
SEWERAGE - I am in favor of continued expansion of this necessary service.
WATER - I support a water treatment plant for N. Wilmington, a program of prudent use and conservation and replacement of obsolete mains.

WE'VE MADE A GOOD START. LET'S KEEP IT GOING! ON ELECTION DAY, SATURDAY APRIL 16th, VOTE TO

Re-Elect Dan

BALLOU Jr.

WILMINGTON SELECTMAN
For a Ride to the Polls, Call 658-3763

Political advertisement signed Dawn Marie Ballou 194 Wilburn Street Wilmington

Officer's problems stemmed from Vietnam

A Middlesex Superior Court judge has ruled that Vietnam service related stress, and not the stress of police work, caused problems which led Dennis Rooney to seek retirement from the Wilmington Police Department.

Rooney had sued town manager Buzz Stapczynski, seeking hospital and medical expenses and lost pay, based on what Rooney claimed to be a psychological disability which arose from incidents involving teenagers.

In his decision, Justice Andrew G. Meyer gave the opinion that the town was not liable, under Chapter 41 of the General Laws, for Rooney's lost pay or medical expenses. He gave the opinion that Rooney has a valid service - connected disability.

Meyer's 18-page decision gives a detailed picture of the case, including a recap of Rooney's Vietnam experiences. Rooney survived a plane crash and repeated enemy attacks in which many of his friends were killed. The decision also mentions many incidents which Rooney recounted from his service as a Wilmington police officer, which Rooney claimed led to his psychological disability.

The town manager said that the case is significant, because there are at present, several other cases in Massachusetts where Vietnam veterans are pressing similar disability claims.

Stapczynski said that Justice Meyer's decision was also noteworthy, in that it explored thoroughly Rooney's problems, and gave a ruling in favor of the town, while going to great lengths to understand Rooney.

On page 14 of the ruling, Justice Meyer writes: "Dennis Rooney carries mental and emotional wounds from the Vietnam War just as painful as any of the physical wounds. He is a casualty, not of police work, but of a cruel, fierce, thankless war. Like many another Vietnam veteran, he is now among us as a "walking wounded."

Justice Meyer's writing continues: "Much has been said about Dennis Rooney as a man. His character deserves some comment since it reflects on his credibility. I found Dennis Rooney to be courageous and a patriot, truthful, and, strangely enough, conscientious. On occasions both in the Marines and as a police, he broke rules and made mistakes. His behavior as a policeman was frequently inappropriate. He over reacted. He was physical when he should have been restrained. at times he dealth poorly with teenagers and their parents.

But dealing with juvenile delinquents is a tricky job at best."

Justice Meyer had to evaluate the testimony of several psychiatrists, and he ultimately found Dr. James G. Beck to be a more credible expert than the other men.

According to Meyer's writing, Dr. Beck examined Rooney in February and September, 1982. Rooney told Beck that when a helicopter — long after the war — would pass overhead, it would trigger a flashback of Vietnam. He also told Beck that when as a policeman he had a confrontation with a teenager, his mind would "jump back to Vietnam" for no apparent reason. He still has nightmares about his Vietnam experiences.

Barrett issues endorsement

State Rep. Michael Barrett has issued the following endorsement in the Wilmington Housing Authority race:

I have been very interested in the debate over housing in Wilmington because the same debate is taking place in every community in the area. The issue is not personalities. The issue is the fact that a lot of Wilmington families, North Reading families, Reading families, Tewksbury families can no longer afford to purchase homes in their own communities.

George Hooper appears to have recognized this key fact. That is why I am endorsing him for the office.

I guess I see the issue a little personally, because I am a renter myself. I cannot afford to purchase housing in my own home town.

I am sure that the other gentlemen in the race are fine people. I hope my respect for Hooper's courage on the housing question is not interpreted as a criticism of them, but George is the incumbent. He is also a constituent of mine. He has raised the need for both elderly and family housing dwellings in town, and I think he would pursue the matter with due respect for Wilmington's traditions and atmosphere.

I don't mean to endorse any particular site for housing in Wilmington. That choice has to be made in a manner that is sensitive to issues of traffic, wetlands and everything else. But there is a very important principle involved, and George Hooper stands for it.

That principle is that the Town of Wilmington must tackle this tough question of housing its moderate and low income families, and its elderly citizens.

State aid figures set

The local aid, from the state house, does not appear to be planning to give Wilmington much assistance. Local aid is the phrase that legislators use about "I can get you help from the State House."

Papers being circulated in the state house show that, for Wilmington, the proposed addition to local aid for Wilmington for Fiscal year 1984, will be $268,401. That money is to be added to the sum which was given to Wilmington for Fiscal Year 1983, which ends on the first of July.

Approximately $168,000 is the "nut" for Wilmington for 1984. The exact cost has not yet been figured, and cannot be until after the Town Meeting is completed and other points have been worked over.

An inspection of the figures shows that they seem to be "loaded" in favor of the large cities. Boston is proposed to get an additional $30 million, Lynn, $4.5 million, Brockton $4.3 million and Lowell $2.4 million.

Tewksbury, by the same token, is to get an increase of $477,673.

One of the proposals is to spend a portion of the "Megabucks" money for library aid, and for MBTA bills. Two point five million would be divided up among the cities and towns for library aid.

Four point one million would be used to reimburse cities and towns for costs assessed by the MBTA when there is no such service to that town.

The additional aid, $145 million, is to be divided, according to th eprinted formula so as to assist in the funding of Chapter 70, which is aid for public schools.

Several changes are being proposed, in line with the new legislation being proposed.

One of the changes being proposed would change the date for fixing assessments on property. Instead of occuring on January 1, such assessments would occur on July 1.

It is also proposed to have legislation which will allow communities which have a heavy loss in Fiscal Year 1984 to spread that loss over two years. This would be by vote of the town meeting, or by the city council.

County tax reduced

The Middlesex County Commissioners have reduced the payment, in monies owed by the cities and towns to the county for the second half of fiscal year 1983.

There is an additional surplus of money on hand from the previous year's budget, the commissioners have stated. The amount of necessary spending for the present year was lower than had been initially anticipated. This amount further reduced the total payment of all cities and towns in the county by almost 15 percent when compared to the fiscal 1982 assessment.

The commissioners say they can provide the necessary services to the cities and towns at a lower rate than they initially intended on spending. In cooperation with the Middlesex County Advisory Board, they expect a further reduction in the County assessment for the fiscal year 1984.

For Wilmington the savings for the second half of the year is $8,241, an adjustment from $142,835 to $134,593.

For Tewksbury the savings for the second half of the year is $8,068.27. This is based on an adjustment from $139,824.55 to $131,756.28.

VOTE

TONY ACCARDI

WILMINGTON SCHOOL COMMITTEE

For the past three months Tony Accardi has brought his campaign for School Committee to every neighborhood in Wilmington. This is the type of hard work and dedication you can expect from Tony when he is elected. Vote for Tony Accardi on April 16th because he is . . .

Qualified:

- B.S. Salem State College, 1973
- Master's Degree, Salem State College
- Wilmington taxpayer and homeowner
- Member, Wilmington Democratic Town Committee

Concerned:

- About the high cost of school administration
- About inefficient tax spending
- About the weak high school accreditation standing

Dedicated:

- To **quality affordable** education for all Wilmington children

THE CHOICE IS CLEAR

VOTE

☒ TONY ACCARDI

Wilmington School Committee
on April 16th

"THE ACCARDI DIFFERENCE"

Political Advertisement Jane Accardi, 8 Scaltrito Drive, Wilmington

Town Crier

Tewksbury - Wilmington

Publication Number 635-340

An independently-owned newspaper published every Wednesday by The Wilmington News Company, Inc.

Wilmington office:
364 Middlesex Avenue
P.O. Box 460
Wilmington, Mass. 01887
(617) 658-2346

Tewksbury office:
1057 Main Street
P.O. Box 68
Tewksbury, Mass. 01876
851-5091

Publisher Capt. Larz Neilson
Editor Larz F. Neilson
Sports Editor Rick Cooke
Tewksbury Editor Jim Brown
Advertising Manager C. Stuart Neilson
Circulation Manager Cathy Pacini
Bits & Pieces Editor Elizabeth Downs
Staff Flora Kasabuski, Eleanor Riddle

Subscription Prices: Payable in advance. In Wilmington and Tewksbury $12 a year. Elsewhere in U.S. $16 a year. Foreign $22 a year. The Town Crier offers a $1 discount to subscribers who renew during January without receiving a renewal notice. After Feb. 1, renewal notices are mailed at the full price.

No financial responsibility is accepted by the Wilmington News Company, Inc. for errors in advertisements. A reprint will be made of any part of an advertisement in which the error affects the value of the advertised item.

Second class postage paid at Wilmington, Mass. 01887

NATIONAL NEWSPAPER ASSOCIATION Founded 1885 Free Press A Key NNA SUSTAINING MEMBER—1982

Mary Geoffrion, John Brown, Bill Fay, Pamela Washburn, Jack Cushing, Fred & Evelyn Doucette, Jim Gillis, Ralph Grassia, Bob Shelley, Nicki Johnson, Fred McGilivary, Jay Palmer, and Candidate for Seleceman, Bob Doucette

Join us and Vote

BOB DOUCETTE ☒

for

SELECTMAN

Mary Geoffrion
John & Betty Brown
Bill & Fran Fay
Pamela Washburn
Mr. & Mrs. Kevin Berrigan
Chris & Bev DeCecca
Bob Allen
Bob & Ann Andersen
Don & Gwen Andersen
Doug Andersen
Charles & Ruth Doucette
Dan & Sally Cosman
Paul & Donna Butt
Lenny & Delore Ouellette
Ralph & Nancy Terracone
Joe & Vera Marquebreuck
Russ & Joan Daley
Rico & Vicky Catalano
Al Fenton
Ernie Shea
Jim & Elaine Hatchey
Stew & Audrey Ring
Marge & Donald O'Connell
Dick & Vera Pozzi
Christine Fuller
Jack & Sandra Cushing
Fred & Evelyn Doucette
Jim & Donna Gillis
Ralph & Evelyn Grassia
Jim Banda
Mr. & Mrs. Fred Bellissimo
Paul Capozzi
Paul & Mabel Bova
Lee & Laurie Chisholm
Pervical Cornish
Mike & Margo Doucette

Bob Peters
Mike & Patty Nash
Stew & Mary McNamara
Paul & Gail Forrest
Richard & Joan Hayden
Stan & Dolores Malek
Audrey Winston
Steve & Cindy Winston
Rus & Nancy Stouffer
Neils & Marjorie Andersen
Mr. & Mrs. James Sutton
Ralph & Carol Barden
Stew & Cindy Ring
Bob & Annette Shelley
Nicki Johnson
Fred McGillivray
Jay & Chickie Palmer
Sonny & Elena Carnabuci
Nick & Judy Delninno
Jim Cuoco
Charles & Evelyn Cushing
Silvio & Mary DelNinno
Mary DiGirolamo
Joe & Jean Erwin
Maureen Vinal
Danny & Joan O'Neil
Jennie Griffin
Chris DeCecca
Maurice (Dice) O'Neil
Ed Nash
Lester & Barbara White
Jim Ring
Walter & Theresa Surette
Walter & Karen Hall
Mr. & Mrs. David Redfern
Cindy Kivlehan

Bruce & Marjorie McDonald
Jack & Nan Burke
Ray McNamara
Paul & Patty Buonopane
Bonnie & Jack Bowen
Marilyn & Dave Curran
Don & Theresa Mercier
Bob & Janice Wright
Doug & Linda Pillsbury
Stephen & Kathy Phillips
Dick Scanlon
Dick & Barbara Parr
Robert Pasquerella
John & Mary Pitman
Bill & Carolyn Gable
Art & Evelyn Drew
Jimmy & Kathleen Melzar
Ron & Jan Deveau
Mr. & Mrs. Rich Falzone
Paul Bova Jr.
Dr. Mike & Debbie Thomas
Mary Washburn
Joe & Edith Cuoco
Mike & Cindy Elia
Tom Sullivan
Bob & Ruth Mullarkey
Mark & Gert Amirault
Don & Donna Ouellette
Joe & Kathy Murphy
Mr. & Mrs. John Forrest Sr.
Bob Mercier
Bill & Sheila Woods
Bob & Anne Woods
Nick & Ann Vecchiarelli
Isabel Sferrazza
Dan & Phyllis Hurley

Fran & Janet Mullen
Don & Elizabeth Bourassa
Ronnie & Victoria Zwicker
Thomas E. Cotter
Ernie & Mary Mirisola
Mr. & Mrs. Bob Bavota
Mr. & Mrs. Bill Zambernardi
George Bradley
Matthew & Eleanor Kane
Lisa O'Neil
Ray & Mary Plumer
Al Lanni
Paula Gardner
Stanley Webber
Mabel Woodcock
Mary Erwin
Nick & Shirley DeFelice
Paul Merrigan
Bob Spencer
Roland & Ruth Wood
Earl Zimmerman
Jim & Clair Tildsley
Al & Arlene Reidy
Bob & Mary Cunio
Edward & Sylvia Smith
Merle Eastman
Don & Helen Rossi
Paul & Joan Goulet
Ernest DiGregorio
Mr. & Mrs. Mike Walsh
Bob & Clair Burns
Robert L. Doucette Jr.
Virginia Doucette
Dennis & Donna Sullivan
John Ritchie
Frank & Joanne Curvino
Bob & Peg Dicey

Be sure to vote on April 16

For a ride to the polls call Judy at 658-6951

Political Advertisement signed: Committee to elect Robert L. Doucette

bits & pieces

Birthdays

Steven Moreira of West Street, Wilmington, Wilmington will blow out the candles for the fifth time on April 17 and will share his special day with Brian Long of Lawrence Street who will face a birthday cake glowing with two candles on the same day; Scott Grabowski of Woodland Drive and Steven Boyce of Allen Park Drive.

Although he staked an earlier claim, Rusty Brabant of Oak Street, Wilmington will have to share his April 18 birthday with John Steeves of Burnap Street. According to the list at hand, Mr. Brabant will be celebrating for the 90th time this year.

Jody Murphy of Crest Avenue, Wilmington will face a birthday cake glowing with nine candles on April 19 and will share greetings with Ronnie Stemmler of Boutwell Street and Tewksbury residents Tracy Clausen of John Street, Robbi Palino of County Road who will become a teenager and Pamela Jean L'Italien of Oakland Avenue.

Mark Eddy of Marcia Road, Wilmington will be celebrating his birthday on April 20 along with Kevin Lange of Westdale Avenue, Patricia Steeves of Burnap Street, Robby Lowney of Strout Avenue and Sandy McKenna of Allen Park Drive.

April 21 will mark the special day of at least four area residents - Stacy Ford of Westdale Avenue, Wilmington, Karen Morgan of Andover Street and Tewksbury residents Michelle Fleury of Lowe Street and Jane Castaldo of Trinity Court.

Michelle Eddy of Marcia Road, Wilmington will be listening to the strains of "Happy Birthday" for the 11th time on April 22 and will share her special day with the Godin twins, David and Dennis of Linda Road, who will be celebrating for the eighth time.

April 23 will mark the sixth birthday of Nicole Whitehouse of Virginia Road, Tewksbury. Nicole will share greetings with Steve Ethier of Woburn Street, Wilmington, Linda Fullerton of Jones Avenue and Nancy Marden of Woburn Street.

Golden Ager

It looks as though Esther McElaney of Grove Avenue, is the only member of Wilmington's Golden Age Club on the current birthday list. Mrs. McElaney will be celebrating on April 18.

Anniversaries

Ann and Fred Antinarelli of Carey Street, Wilmington observed their 19th wedding anniversary on April 12. Mr. and Mrs. John Steeves of Burnap Street celebrated their 14th anniversary on the same day.

Buster and Nancy Murphy of Crest Avenue, Wilmington will dance the Anniversary Waltz for the 11th time on April 16. Ed and Sally Torell of Pineridge Road, will be celebrating their 17th on the same day.

Ernest and Dora Ardolino of Broad Street, Wilmington will have a double reason for celebration on April 17 - it's their wedding anniversary and his birthday.

Bernard and Avis Robertson of Kidder Place, Wilmington will mark their 48th wedding anniversary on April 19. Jo and Victor Connors of Nickerson Avenue, Wilmington will observe their anniversary on the same day.

April 21 will mark the 22nd wedding anniversary of Fred and Diane Hancox of Kilmarnock Street, Wilmington. Ed and Marilyn Deschenes of Washington Avenue, will be celebrating their 21st on the same day.

Attorney and Mrs. Jim Banda of Marie Drive, Wilmington will dance the Anniversary Waltz for the 35th time on April 24.

Silver anniversary

Jean and Chuck Reinbolt of Sprucewood Road, Wilmington will observe their 25th wedding anniversary on April 20.

Four stars

Four Anniversary Stars will have to be awarded week: to Bert and Nema Miller of Wing Road, Wilmington who will mark their 57th anniversary on April 19; Mr. and Mrs. R.F. Lilley of Mass. Avenue, who will mark their 56th anniversary on April 25 and Ellen and George Ford of Coolidge Road who will observe their 50th anniversary on April 16. Mr. and Mrs. Ford were married on Easter Sunday, 1933. According to a usually reliable source, Easter hasn't fallen on the 16th since then.

Friends to meet

The next regular meeting of the Friends of Harnden Tavern will be held Wednesday, April 20 at 7:30 p.m. at the Tavern. Present and new members will be most welcome.

Flea market - craft fair

A flea market and craft fair sponsored by the Wildwood School PAC will be held at the school Saturday, April 16 from 10 a.m. to 3 p.m.

Space is available for flea marketeers or local craftsmen who would like to display their works. Call Donna Florence at 658-2782 for information.

Proceeds of the event will benefit the school. Raindate is set for Saturday, April 23.

Robyn Clark No. One

Wilmington 4-H Wranglers member Robyn Clark of Salem Street, took the blue rosette, placing her first in the state in the food preparation class in a recent competition. Robyn's presentation involved decorating and molding chocolate and was entitled "Chocolate Easter Crafts."

On April 10, three members of the group took a total of eight prizes in a horse show at the Saugus - Revere Riding Academy — Kelly Duggan on Sundance, and Robyn and Joy Clark on Robyn's horse Tomahawk. (S.R.'s thanx Dad).

The Wilmington Wranglers are seeking new members and anyone between the ages of 8 and 19 who is interested is urged to contact 4-H leader Marjorie Marsh at 658-6317, or better yet, drop in at 51 Adams Street any Wednesday evening between 7 and 9.

Brian York

Brian York, son of Paul York of Shawsheen Avenue, Wilmington has been named to the dean's list at Northern Essex Community College where he is working toward an associate degree in electronics.

Tewksbury Newcomers

The Tewksbury Newcomers and Neighbors Club will hold its general monthly meeting Thursday (April 14) at 7:30 p.m. at St. William's Church in the lower hall. The April speaker is Terri O'Neil, a craft instructor who will be demonstrating needlecraft. Members will be able to purchase craft materials and some items will be raffled.

The Tewksbury Newcomers and Neighbors Club is open to all residents of Tewksbury. Call 657-7218 for information.

Donna Gath a winner

Donna Gath of Marshall Street, Tewksbury has been named a winner in the 1983 Miss Pre-Teen Apple Blosson Pageant of New Hampshire.

Donna competed in several categories in the 11-12 year old group and was awarded a first prize in the modeling division.

Rummage sale Saturday

The Congregational Church on Route 62, Wilmington will hold its annual rummage sale Saturday (April 16) from 10 a.m. to 2 p.m.

There will be a white elephant table, botique and bag sale. Many and varied items will be offered for sale. Public invited.

VOTE
ACCARDI
SCHOOL COMMITTEE
Political Advertisement Jane Accardi 8 Scaltrito Dr. Wilmington

IMPERIAL
Seafood Bonanza
A Royal Trio
Lobster Meat
Crab Meat
Scallops
Baked together in a rich white wine sauce, topped with tasty crumbs and creamy butter. Served with choice of two: salad bar, potato, or vegetable.
$9.95
Now through April 17
Don Basiliere, your host!
Reservations for Mother's Day Now Accepted
Capt'n Chris says: "Come and enjoy . . .
GREAT SEAFOOD THIS WEEK!"
Famous for over 50 years

CAPT'N CHRIS RESTAURANTS
85 Water Street, Haverhill, Mass. 372-4711
585 Merrimack Street, Lowell, Mass. 454-8423
Restaurant Lounge Functions
CLOSED MONDAYS

You've heard the REST
Now VOTE the BEST!
Elmer "Fudgie" Parker
Wilmington Housing Authority
Veteran — Statesman — Citizen
Member:
B.P.O.E. 2070
Member and Past Commander:
American Legion 136
Veterans of Foreign Wars 2458
Disabled American Veterans 106
Political Advertisement signed: Elmer Parker 45 Marion Street, Wilmington

INCOME TAX RETURNS
Federal & State
Prepared in your home or mine
Reasonable Rates
658-5946

INCOME TAX PREPARATION
Days - Nites - Saturdays
Eric G. Swanson,
CFP & Assoc.
281 Main Street
Wilmington, MA 01887
658-8588 662-7795
• 25 Years Experience
• Computerized for Accuracy & Efficiency
Financial Planning IRA's Insurance Annuities

Charlesbank now has the USTrust advantage.
Charlesbank is now USTrust/Charlesbank. We've joined forces with United States Trust, Boston's big bank for smaller companies. Together, we have sophisticated cash management systems, target balance, lockbox, higher lending limits, and a new aggressive attitude toward helping smaller companies grow.
Using techniques like asset-based lending, we can also show you how to increase your working capital and multiply your profits.
There's an advantage in dealing with a small bank. There's an advantage in dealing with a large bank. Get both at USTrust/Charlesbank.
DIRECTORS
John J. Campbell, Chairman; Theodore M. Shediac, President; Frank N. Cardullo; Sheldon Cohen; Alan K. DerKazarian; James E. Duff; Walter A. Guleserian; Charles R. Laverty, Jr.; David H. Lichter; Paul R. Lohnes; Richard E. McLaughlin; William J. O'Brien; Henry F. Owens; Leonard J. Russell; Edward J. Sullivan; Walter J. Sullivan; Joseph G. Tellier; John J. Toomey
USTrust/Charlesbank
Kendall Square, Central Square, Harvard Square: 864-4444
Member FDIC

Haffner's Fuel Oil

HAFFNER'S PRICE
88.9¢
#2 FUEL per gal
C.O.D. 150 Gals. Minimum
Be Assured of Supply Quality and Savings at HAFFNER'S
CALL 452-8413 or 658-2441

MARK'S Dog Grooming Salon
2461 Main St., Tewksbury
657 - 5157
All Breeds Welcome
Hours: Tues-Sat, 9-5
FREE TICK & FLEA DIP WITH THIS AD

NORTH WILMINGTON SHELL
OFFICIAL INSPECTION STATION #1988
INSPECTION HOURS 8 TO 5
TOWING • ROAD SERVICE
ELECTRONIC TUNE-UPS
BRAKES • EXHAUST
COMPUTERIZED WHEEL ALIGNMENT
361 MIDDLESEX AVE., RTE. 62
NORTH WILMINGTON CENTER
658-9498 • 658-5830
HOURS: MON - FRI 7 TO 11
SAT 7 TO 12, SUN 8 TO 10

Cesspools and Septic Tanks Pumped Out
JOSEPH H. APP
658-2223 Wilmington 933-1077

Autowize "SERVICE BEYOND THE SALE"
RALPH'S AUTOMOTIVE CENTER
460 MAIN STREET
WILMINGTON CENTER
658-5558
The Parts Place
AUTOSAVE
1268 MAIN STREET, TEWKSBURY
851-7267
Automotive Parts & Accessories

REPRESENTING LEADING COMPANIES WRITING ALL LINES
Call us
BEDELL BROTHERS INSURANCE AGENCY INC.
• ESTABLISHED 1921 •
402 Main St., Wilmington, Mass. 01887
Telephone: 658-9116 & 944-4470

SUBSCRIBE!

Please send the Town Crier every week by U.S. Mail to:

Name ______________________

Address ______________________

Town ____________ St ______ Zip ________

☐ Wilmington Edition

☐ Tewksbury Edition

Rates: $12.00 for one year subscription in Wilmington or Tewksbury, or $16.00 elsewhere.

Clip and mail with check to:
Town Crier
Subscription Dept.
P.O. Box 460
Wilmington, MA 01887

Minutemen ready for annual march

The Wilmington Minutemen will be marching off to Concord at 2 a.m. Monday to meet the British at Miriam's Corner, although this year there will be no Redcoats waiting. Each year since the middle sixties the Minutemen have re-enacted the road to battle that the original Minutemen took on April 19, 1775.

Last year was in conjunction with an event called Battle Road, put on by the Mass. Council of Minutemen. Miriam's Corner was on of the battles re-enacted. The current issue of Yankee Magazine has a feature on that event and several Wilmington Minutemen can be seen standing to face the "mightiest army in the world."

Among the locals in the Yankee photo are Frank Curley and Mal Malenchini. The "dead body" on the ground is Bill MacKinnon.

obituaries

Ernest Downing, World War I veteran

Ernest Downing of Wilmington, died April 11 following a lengthy illness. Eighty-four years of age at the time of his death, Mr. Downing was the son of the late Paul Grant Downing and the late Elmer Cross. He was born in Charlestown and lived in Wilmington for several years.

Mr. Downing was the beloved husband of the late Katherine (White), father of Mrs. Arthur (Gertrude) Boudreau of Wilmington; grandfather of Mrs. Arlene (Boudreau) Carfagno of Tewksbury and Arthur Boudreau, Jr. of Boxford. He was the brother of Harriet Downing, Mrs. Harold Currell and Mrs. Frederick McQuesten all of Reading and the late Mrs. George (Elmer) Irons of South Weymouth. Six great-grandchildren and two great - great - grandchildren also survive.

Mr. Downing served in the U.S. Army during World War I from 1917 - 1919. He was a retired ship wright at the Navy Yard and a retired call fireman for the Wilmington Fire Department.

Funeral services will be held from the W.S. Cavanaugh & Son Funeral Home, Thursday at 9:15 followed by a funeral mass at St. Thomas Church at 10:00. Burial will take place in the family lot, Wildwood Cemetery.

Friends may call at the funeral home from 2 to 4 and from 7 to 9 p.m. Wednesday.

Alfred Lambert, veteran of two wars

Alfred Lambert, 54, a resident of Tewksbury for more than 20 years, died Monday at Choate Hospital.

He served in the U.S. Coast Guard during World War II and with the Air Force during the Korean Conflict.

Lambert was a member of the Tewksbury - Wilmington Lodge of Elks and VFW Post 2458, Wilmington.

He worked as a supervisor for Ion Physics in Burlington.

Besides his wife, Jeanette (Sheppard) Lambert, he is survived by a daughter, Mrs. David (Joann) Lafreniere of Tewksbury; two sons, Ronald and Robert, both of Tewksbury; his mother, Mrs. Virginia Ferrante of Florida; a sister, Mrs. Janice Morse of Wilmington and two grandchildren.

Funeral services will be held Thursday at 9 a.m. from Tewksbury Funeral Home, Dewey and Main Streets; followed by a funeral mass will be conducted at 10 a.m. at St. Dorothy's Church. Burial will follow in Tewksbury Cemetery.

Friends may call at the funeral home Wednesday from 2 to 4 and 7 to 9 p.m.

Cancer screening at Regional Health Center

Because of its commitment to early cancer detection and community service, the Regional Health Center in Wilmington is planning three cancer screening programs this spring, all free to the public.

The first will be a breast cancer screening for women, to be held on Tuesday, April 19 from 5:30 to 8:30 p.m. and will include a film and discussion on self breast exam. The screenings will be conducted by the gynecology staff.

On Saturday, April 30, an oral cancer screening will be held in conjunction with "Health Works '83" health fair from 10 a.m. to 4 p.m. This health fair will include several screenings including blood pressure, height, weight, anemia, vision, glaucoma, podiatry and an optional blood chemistry which checks liver and kidney functions, gout cholesterol, blood sugar level and many other functions. This optional test will cost $8.00 for more than $100 of blood work and requires an eight-hour fast. (No registration is necessary to attend Health Works.)

Health Works is part of a network of more than 100 health fairs throughout the state, sponsored by WHDH Radio 85, Shawmut Banks and WCVB Channel 5. Educational exhibits and displays will also be a part of Health Works located at the Regional Health Center in Wilmington.

Colorectal cancer detection kits will be available on Thursday, May 19 at a program on "Preventing Colorectal Cancer," featuring Frederick L. Makrauer, M.D. gastroenterologist. This program is being held in recognition of the American Cancer Society's Bowl Cancer Day which will be held in early May throughout the country.

Participants at this program will receive a kit to perform three tests in the privacy of their homes and return to the Regional Health Center for results.

All of the supplies needed to provide these screenings is provided by the American Cancer Society.

Women wishing to participate in the breast cancer screening and self breast exam program must register in advance by calling 657-3910, extension 567. Women will be seen by appointment only.

Congressman Markey to hold open forums

Congressman Ed Markey will hold special open forums in Wilmington, Tewksbury and Billerica, allowing area residents an opportunity to meet with Markey and his staff to ask questions, voice their opinions and discuss problems involving the federal government.

The Congressman will hold these special meetings in:

Tewksbury at Tewksbury Town Hall, Sunday, May 1 from 5:30 to 7 p.m.

Billerica at Billerica Town Hall, Saturday, May 14 from 10:30 a.m. to noon.

Wilmington at Wilmington Memorial Library, Saturday, May 14 from 12:30 to 2 p.m.

The Wilmington, Billerica and Tewksbury meetings are the first in a series of open forum programs planned by Markey.

The open forum - town meetin gprogram will include no formal speeches, but will instead encourage an open discussion of both national and local issues, as well as personal meetings between the Congressman's staff and any constituents with individual problems.

Markey said he felt it was important that he hold the first of the open forum meetings in the communities new to the 7th District. Billerica, Tewksbury and Wilmington, along with the town of Lexington, were added to the 7th Congressional District at teh beginnin gof this year as a result of the redrawing of the state's district boundaries.

"Over the past year and a half, I've met a great many citizens from Billerica, Lexington, Tewksbury and Wilmington through my frequent visits to each community," Markey said. The forum programs are especially important, for they afford me an excellent opportunity to let th enew 7th District residents know that my staff and I are here to answer their questions and to help them with their problems.

"These special open forums bring me a much better understanding of the concerns and the needs of the people I represent. My mobile congressional office, my district office staff and my many community service programs have helped me keep in touch with my constituents," Markey said.

"These open forums are another step in that direction, and I hope that anyone who has the time will take advantage of this opportunity to meet with me. I'm looking forward to it."

Wilmington United Methodist Church

The Rev. Lawrence O'Brien, pastor, 658-8217; office, 658-4519; accessible to the handicapped.

Sunday, April 17: 8:15 a.m., Half hour communion service; 9 a.m., School of Christian Living with classes for children, youth and daults; 10:30 a.m., Family wroship with children's moments, child care and preschool classes; 4 p.m., Spanish Church dedication in Lowell; 5 p.m., Junior Youth group; 6 p.m., Senior Youth group; 8:30 p.m., Al-Anon in Fellowship Hall.

Monday: 7:30 p.m., Council on Ministries.

Tuesday: 7:30 p.m., Chancel Choir rehearsal; 8:30 p.m., Alcoholics Anonymous in Fellowship Hall.

Wednesday: Noon, Alcoholics Anonymous in Fellowship Hall.

Thursday: Wilmington Women's Club.

Wilmington First Baptist Church

The Rev. Everett Reed, pastor, 173 Church St., Wilmington; 658-8584.

Wed., April 13: 10 a.m., Ladies Bible study at Welch's home; 7 p.m., Special prayer meeting for school; 7:30 p.m., Regular prayer meeting, Choir practice.

Thurs., April 14: 7:30 p.m., Brigade Boys meeting, ages 12 - 18.

Fri., April 15: 6:30 p.m., Pilgrim Girls meeting, grades one through six, Stockade Boys, ages eight through 11.

Sun. April 17: 9:30 p.m., Bible classes for all ages; 11 a.m., Morning worship service; 4:30 p.m., Baptist Youth Fellowship; 6 p.m., evening song service; 7:30 p.m., Prayer and Praise service until approximately 9:30.

VOTE
ACCARDI
SCHOOL COMMITTEE
Political Advertisement - Jane Accardi, 8 Scalnito Dr., Wilmington

EAST COAST FUEL
.96 0¢ gal
100 gal. min.
50 Gal available at $64.00 C.O.D.
Complete 24 Hr. Burner Service
664-2960

ATTENTION!
• STUDENTS • TEACHERS
• OPPORTUNITY SEEKERS
EARN CASH MONEY With Nation's Fastest Growing Health & Nutrition Co.
FULL OR PART TIME WORK
For Details Call Herbal Life Distributor
SANDY MURPHY 658-6323

ATTENTION
Secretaries - Typists
Word Processors
Data Entry Operators
Let Manpower make a difference in your life. Gain the experience and knowledge that comes from working various businesses and meeting new people. We will be interviewing one day only at the Koala Inn, River Road, Andover on Wednesday, April 20, 9:30 a.m. to 3:30 p.m.
Manpower Temporary Services
400 West Cummings Park, Woburn,
938 - 8533

A WELCOME WAGON CALL IS LIKE MEETING A BRAND NEW FRIEND

It's a friendly visit with gifts, tips and information plus cards you can redeem for more gifts at local businesses. I'd like to meet you.
JUST ENGAGED?
NEW PARENT?
MOVED?
Tewksbury
CALL Marge Major
667-3362
Welcome Wagon

GOODWILL'S
SHOWER OF SAVINGS
RAINWEAR SALE
THURSDAY APRIL 14
9 A.M.-8 P.M.
MEN'S - WOMEN'S - CHILDREN'S
RAINCOATS $2.00-$7.00
FOOT WEAR $1.00 - $3.00
UMBRELLAS $1.50 - $3.50
PLUS MANY OTHER GREAT BUYS
WILMINGTON RETAIL OUTLET RTE. 38
484 MAIN ST. WILMINGTON

The
Beauty Terrace
Main St., Rt. 38, Wilmington Plaza
Hair Styling for Men & Women
658-8251
Specializing in Haircuts, Blow Dry, Coloring, Organic Protein & Acid Balanced Perms, Manicuring
10% DISCOUNT FOR SENIOR CITIZENS MON - TUES - WED
By appt. or walk-in service
Hours: Monday 9 to noon
Tues. thru Fri. 9 to 9 Saturday 9 to 6

NORTH READING
ALL BREED GROOMING
[formerly Charles St. Grooming]
"Where Dog Grooming Is An Art And Our Specialty"
By appointment 664-5585
16 Main St., Rte. 28 No. Reading
One Block North of Lobster Claw
Hours:
Mon - Fri 8:30 - 5 p.m.
Thursday 8:30 - 9 p.m.
Saturdays
We do Cat grooming

Heritage Garden Center
Open 7 Days A Week
Complete Line of Nursery Stock
LOAM - FERTILIZER - MULCH
LIME - PEAT MOSS - MARBLE CHIPS
NUGGETS - GRASS SEED
All types of Greenhouse Plants, Annuals, Perennials, Hanging Plants
584 Lowell Street, Montrose
Exit 32 off Route 128, Wakefield
BUSINESS:
246-1671
RESIDENTIAL: 245-5274
AFTER 6 P.M. 933-3687

ELECT
MARY J. DEISLINGER
to
WILMINGTON SCHOOL COMMITTEE

These are some of my concerns:
Preparing our children by increased emphasis on math and science, to compete in our increasingly complex, technical world;
Continuing to emphasize written and spoken English, as well as reading, and, in so doing, seek to improve S.A.T. and basic skills test scores;
Seeking to develop a responsible, long-range plan for use of special buildings, thereby avoid unnecessary "school switching;."
Encouraging, through a positive approach and high expectations, all interested students to seek education beyond high school;
Meeting the needs, both physical and educational, of students with special needs, as mandated by Chapter 766;
Providing safe, healthy environments including, buildings, buses and playgrounds for our children.
These people are willing to give me the opportunity to work on these issues by voting for me on April 16:
Anita and Carl Backman
Wilson J. (Bill) Belbin
Harriet and Bob Cain
Jane and Michael Caira
James Carroll
Nancy and Jack Carroll
Lorraine and Tom Casey
Mimi Curtin
Edith and Simon Cutter
Jack Deislinger
Rita DePasquale
Paula and Mike Dolan
Pat and Dick Duggan
Judy Elliott
Theresa and Bill Hanlon
Barbara and Bill Hooper
Nicki Johnson
Bette and Lou Maglio
Bobbie Marino
Joan and Jim O'Rourke
Dr. and Mrs. Eugene Taylor
Sandy and Dennis Volpe
Lester White
Are you?
Political Advertisement signed: Judith Elliot, 57 Clark St., Wilmington

bits & pieces

From the fire log

Members of Wilmington's fire department answere 26 calls for assistance during the week ending April 11, including:

Sixteen ambulance runs, one service call, two false alarms, one chimney fire, one call for mutual aid, three brush fires and two dumpster fires.

Practical nurses

The Tewksbury Hospital Practical Nurses' Association will hold a meeting Tuesday, May 10 at 7 p.m. in Hall 3 at the hospital. Members are urged to be on hand.

William Caperci

William Caperci, son of Mrs. Olga Caperci of Birchwood Road, Wilmington has been named to the dean's list at Northern Essex Community College where he is working toward an associate degree in liberal arts.

The nuclear issue

A 1978 film of military and scientific experts debating the danger of nuclear war - with commentary by Russian and American citizens will be shown in Fellowship Hall of the Tewksbury Congregational Church Sunday (April 17) at 6:30 p.m.

"War without Winners" runs approximately 30 minutes, and a discussion is planned following the film. This film is sponsored by "Shalom," an interfaith peace-study group that has been meeting regularly over the past year at the local church.

Vietnam memorials

On May 21, the Disabled American Veterans of Wilmington will dedicate the second of four monuments honoring servicemen who gave their lives in Vietnam. Funds for these monuments must be raised by the D.A.V. All donations are tax deductible and any donation, regardless of size will be greatly appreciated.

Anyone interested in donating toward the necessary $3500 is urged to do so. Make checks payable to Wilmington Vietnam Veterans Fund and mail to Fred Shine, 3 Edsel Dr., Burlington, Ma. 01803; or Disabled American Veterans, 430 Main St., Wilmington, Ma 01887, attn. Frederick Shine, commander. For more information call 658-5800 ext 287 days; 273-1697 evenings.

Joan Savage

Joan Savage of Dell Drive, Wilmington has been named to the life master list of the American Contract Bridge League.

Sports auction

A sports auction, sponsored by the Merrimack Valley Striper Club will be held at Legion Hall, 200 Broadway, Methuen, Thursday, April 21 beginning at 8 p.m.

Both new and used sports equipment will be offered. Call Matt Guzzetta at 851-7587 for information.

Award for James Doyle

James Doyle, manager of Wilmington Moving & Storage, 687 Main St., has received a merit award from U-Haul International.

U-Haul has established a recognition program for top managers who have shown outstanding service to local businesses by providing them with rental trucks and trailers. Doyle provides service to over 40 such businesses who need extra vehicles to meet delivery demands.

Doyle was recognized from over 1,100 U-Haul centers throughout the U.S. and Canada. He was awarded $1,000, plus a Seiko Quartz wristwatch.

Dean's list at St. John's

Senior Francis O'Hearn and freshman Ray Paczkowski have been named to the dean's list for the third marking quarter at St. John's Preparatory School in Danvers.

Daniel Cabral

Daniel Cabral, son of Donald and Dolores Cabral of Edgar Avenue, Tewksbury has been promoted in the U.S. Air Force to the rank of first lieutenant.

Cabral is a copilot at Grissom Air Force Base, Ind., with the 305th Air Refueling Wing.

He is a 1973 graduate of Tewksbury Memorial High

— ELECT —

DAN GILLIS

TO THE

WILMINGTON HOUSING AUTHORITY

MY OBJECTIVE IS TO BRING DECENT, ACCEPTABLE HOUSING TO WILMINGTON, BY:

. . . RENOVATING OUR VACANT SCHOOLS AND TURNING THEM INTO RESPECTABLE COMFORTABLE DWELLINGS FOR OUR ELDERLY.

ALTHOUGH THE 1981 TOWN MEETING VOTED TO TURN THE BUZZELL SCHOOL OVER TO THE HOUSING AUTHORITY FOR ELDERLY HOUSING, NOTHING HAS BEEN DONE — WHY?

. . . PURCHASING AND RENOVATING SOME OF OUR EXISTING HOMES, AND USING THEM TO HOUSE OUR LOW-INCOME FAMILIES.

. . . WORKING TO ALLOW HOME-OWNERS TO ADD "IN-LAW" APARTMENTS TO EXISTING STRUCTURES TO HOUSE ELDERLY FAMILY MEMBERS.

I'LL WORK TO ENSURE THAT:

. . . ANYONE ATTENDING AN OPEN MEETING BE HEARD, REGARDLESS OF THEIR VIEWS

. . . ALL RESIDENTS RIGHTS ARE PROTECTED BY ALLOWING TAPE RECORDERS TO BE USED AT WILL.

. . . THE VOTERS' TRUST IS NEVER BROKEN. I WILL INFORM AND SEEK PUBLIC APPROVAL OF ANY AND ALL HOUSING PROPOSALS.

. . . ALL BOARDS ARE AWARE OF OUR OBJECTIVES, AND I WILL ENCOURAGE THEIR PARTICIPATION.

. . . NO HOUSING AUTHORITY VOTE BE CARRIED TO OVER-RULE A TOWN MEETING DECISION (CHAP. 774)

VOTE . . .

DAN GILLIS

"A CHANGE FOR THE BETTER"

SAT., APRIL 16, 1983

POLITICAL ADVERTISEMENT Sheri A. Adams, 25 Fairview Ave., Wilmington

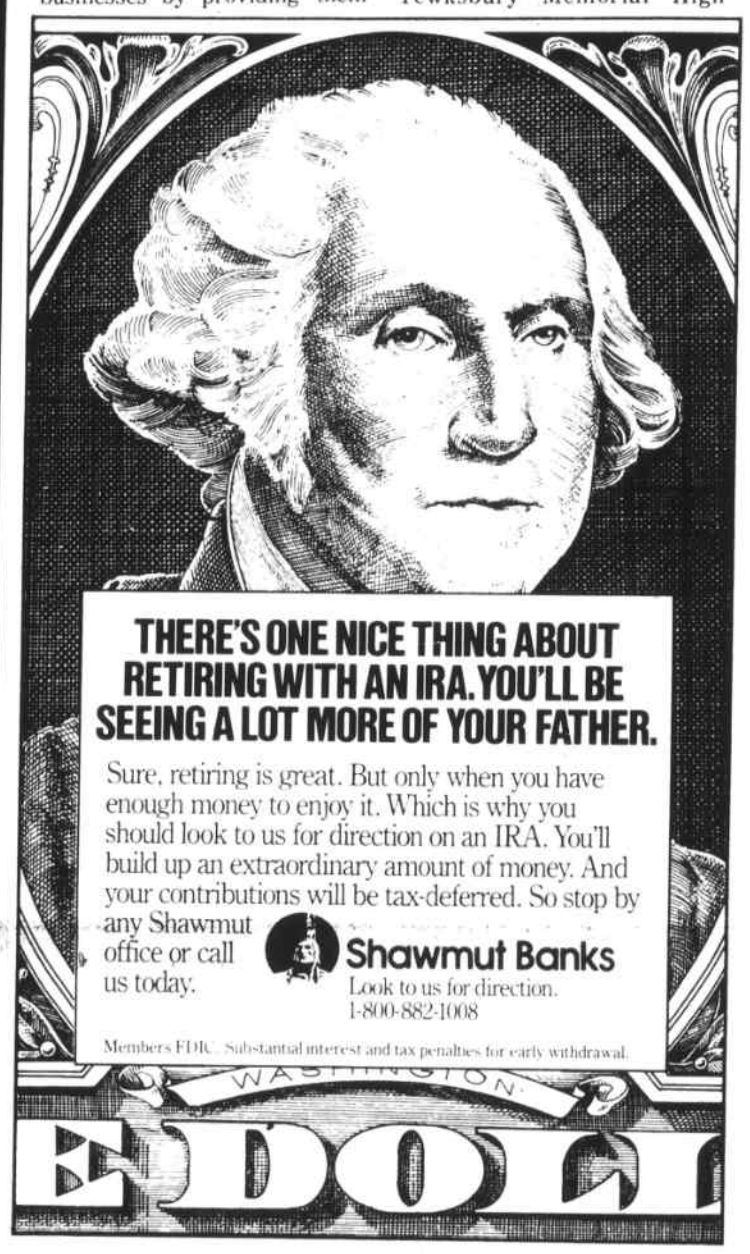

FARM ENRICHED SCREENED LOAM
$16 per yard
UNSCREENED LOAM
$12 per yard
FARM MANURE
$9 per yard
BARKWOOD MULCH
$19 per yard
FILL
$6 per yard
SAND FILL
$12 per yard
GRAVEL
$12 per yard
HORSES BOARDED
$115 per month
Discounts available for large quantities
Prompt Delivery
7 days a week

WEISS FARM
STONEHAM
438-0689

Views On Dental Health

By RANDALL SMITH, D.D.S.
85 Wilmington Road,
Burlington. Phone: 272-0540.

THE MYTH ABOUT LIFETIME DENTURES

If you've heard someone remark, after getting full dentures, that now he has teeth that will last a lifetime, don't be taken in by this myth. It's a fact that all dentures tend to settle into the mouth tissues after a period of years. This is a very slow process, and many people may not be aware of it until they take a closer look at their appearance when they look into a mirror.

As your dentures settle into your gums, the mouth tissues tend to flatten. The same kind of thing happens to sofa cushions after several years of use. When dentures settle, however, the distance from the tip of the nose to the point of the chin becomes shorter. This can give a person's face a wizened apparance. The mouth may look caved in or there may be excessive wrinkles in the lips, cheeks, and chin, adding unwanted years in appearance.

Most dentists recommend that you have your dentures checked periodically for fit and efficiency. This is especially important if you want to protect your personal appearance as well as your dental well being.

A public service to promote better dental health, from the office of:

RANDALL SMITH, D.D.S.
85 Wilmington Road (Rt 62)
Burlington Phone 272-0540

TOWN OF WILMINGTON

BOARD OF APPEALS
Case 32-83

A Public Hearing will be held at the Town Hall Annex, 342 Middlesex Avenue, on April 26, 1983, at 7:00 P.M., on the application of **Robert W. Varey, Jr., 397 Chestnut Street,** to acquire a special permit in compliance with Section V1-1D authorizing the enlargement of a non-conforming use (garage). Map 1 Parcel 12.

Bruce MacDonald
Board
A6, 13 of Appeals

BOARD OF APPEALS
Case 33-83

A Public Hearing will be held at the Town Hall Annex, 342 Middlesex Avenue, on April 26, 1983, at 7:00 P.M., on the application of **Paul Mugford, 8 North Street,** to acquire a variance from Section V-1 (Schedule of Requirements) authorizing the erection on an addition within a required reserve side yard. Map 88 Parcel 8.

Bruce MacDonald
Board
A6, 13 of Appeals

BOARD OF APPEALS
Case 34-83

A Public Hearing will be held at the Town Hall Annex, 342 Middlesex Avenue on April 26, 1983, at 7:00 P.M., on the application of **Eugene McCarthy, executor, 255 High Street, Winchester,** to acquire a variance from Section V-1 (Schedule of Requirements) of the Zoning By-Law for a lot having insufficient depth, property located on **Federal Street.** Map 76 Parcel 10E.

Bruce MacDonald
Board
A6, 13 of Appeals

BOARD OF APPEALS
Case 35-83

A Public Hearing will be held at the Town Hall Annex, 342 Middlesex Avenue on April 26, 1983, at 7:00 P.M., on the application of **Eugene McCarthy, executor, 255 High Street, Winchester,** to acquire a variance from Section V-1 (Schedule of Requirements) of the Zoning By-Law for a lot having insufficient frontage, property located on **Federal Street.** Map 76 Parcel 10D.

Bruce MacDonald
Board
A6, 13 of Appeals

BOARD OF APPEALS
Case 36-83

A Public Hearing will be held at the Town Hall Annex, 342 Middlesex Avenue, April 26, 1983, at 7:00 P.M. on the application of **Eugene McCarthy, executor, 255 High Street, Winchester,** to acquire a variance from Section V-1 (Schedule of Requirements) of the Zoning By-Law for a lot having insufficient depth, property located on **Federal Street.** Map 76 Parcel 10F.

Bruce MacDonald
Board
A6, 13 of Appeals

BOARD OF APPEALS
Case 37-83

A Public Hearing will be held at the Town Hall Annex, 342 Middlesex Avenue, on April 26, 1983, at 7:00 P.M., on the application of **Wesley T. and Helen A. Moore, 7 Arlene Avenue,** to acquire a variance from Section V-1 (Schedule of Requirements) authorizing the erection of an addition within a required reserve side yard. Map 97-44.

Bruce MacDonald
Board
A6, 13 of Appeals

BOARD OF APPEALS
Case 38-83

A Public Hearing will be held at the Town Hall Annex, 342 Middlesex Avenue, on April 26, 1983, at 7:00 P.M., on the application of **James T. Palmer, 292 Middlesex Avenue,** to acquire a variance from Section V-1 (Schedule of Requirements) to erect a single family dwelling on a lot having insufficient frontage and depth, property located on **Middlesex Avenue.** Map 79 Parcel 6C1.

Bruce MacDonald
board
A6, 13 of Appeals

BOARD OF APPEALS
Case 39-83

a Public Hearing will be held at the Town Hall Annex, 342 Middlesex Avenue on April 26, 1983, at 7:00 P.M., on the application of **Bernard Ristuccia, 325 Main Street,** to acquire a special permit in compliance with Section III-3-B-5 authorizing additional sign area. Map 43 Parcel 4A.

Bruce MacDonald
Board
A6, 13 of Appeals

BOARD OF APPEALS
Case 40-83

A Public Hearing will be held at the Town Hall Annex, 342 Middlesex Avenue, on April 26, 1983, at 7:00 P.M., on the application of **Leonard J. Elliott, 151 Grove Avenue,** to acquire a special permit in compliance with Section V1-1D, authorizing the enlargement of a non-conforming use (single family dwelling). Map 34 Parcel 74.

Bruce MacDonald,
Chairman Board
A6,13 of Appeals

BOARD OF APPEALS
Case 41-83

A Public Hearing will be held at the Town Hall Annex, 342 Middlesex Avenue, on April 26, 1983, at 7:00 P.M., on the application of **Earl Hupper, 137 West Street** to acquire a variance from Section V-1 (Schedule of Requirements) authorizing the construction of a single family dwelling on a lot having insufficient frontage, and depth for property located on Nickerson Avenue. Map 58 Parcel 19.

Bruce MacDonald,
Chairman Board
A6,13 of Appeals

TOWN OF WILMINGTON

CONSERVATION COMMISSION PUBLIC HEARING

Notice is hereby given that a public hearing will be held in the Town Hall Annex, Middlesex Avenue, in the office of the Conservation Commission on Wednesday, April 20, 9:30 p.m., in compliance with the provisions of Mass. G.L. Chapter 131, Section 40, as amended, on the application of **Alessi Realty Trust,** 375 Main Street, Wilmington, Massachusetts, to construct a single family dwelling on land abutting a wetland and to fill and grade around the dwelling - no filling of wetlands is proposed. Land shown on Assessor's Map 69, Parcel 38 - Allston Avenue.

Chester A. Bruce Chairman
A13 Conservation Commission

TOWN OF WILMINGTON

CONSERVATION COMMISSION PUBLIC HEARING

Notice is hereby given that a public hearing will be held in the Town Hall Annex, Middlesex Avenue, in the office of the Conservaiton Commission on Wednesday, April 20, 1983, at 8:30 p.m., in compliance with the provisions of Mass. G.L. Chapter 131, section 40, as amended, on the application of **Robert W. Murray,** 242 Cambridge Street, Burlington, Massachusetts, to fill and grade for development of four buildings in and within 100' of wetlands. Land shown on Assessor's Map R-3, Parcel 26, Ballardvale Street.

Chester A. Bruce Chairman
A13 Conservation Commission

TOWN OF WILMINGTON

CONSERVATION COMMISSION PUBLIC HEARING

Notice is hereby given that a public hearing will be held in the Town Hall Annex, Middlesex Avenue, in the office of the Conservation Commission on Wednesday, April 20, 1983, at 9:30 p.m. in compliance with the provision of Chapter 131, section 40, as amended, on the application of **Richard Stuart,** 15 Presidential Drive, P.O. Box 405, Wilmington, Massachusetts, to fill existing meadow to provide area to construct a dwelling and excavate high land to provide compensating storage for filling. Land shown on Assessor's Map 15, Parcel 6 and 9, Chestnut Street.

Chester A. Bruce
Chairman
Conservation
A13 Commission

TOWN OF WILMINGTON

CONSERVATION COMMISSION PUBLIC HEARING

Notice is hereby given that a public hearing will be held in the Town Hall Annex, Middlesex Avenue, in the office of the Conservation Commission on Thursday, April 21, 1983, at 9:00 p.m., in compliance with the provisions of Mass. G.L. Chapter 131, Section 40, as amended, on the application of **Reginald Stapczynski,** for the Town of Wilmington, Town Hall, Wilmington, Massachusetts, to fill for the extension of existing cemetery and provide compensating storage for the filling of wetlands. Land shown on Assessor's Map 61, Parcel 6 and Map 64, Wildwood Cemetery Lot.

Chester A. Bruce,
Chairmnan
Conservation
A13 Commission

Boy Scouts granted variance for carnival

Lawrence Flaherty, Scoutmaster of Troop 58, Boy Scouts, was granted a special permit Tuesday evening by the Wilmington Board of Appeals. Mr. Flaherty wants to operate a carnival on grounds of St. Dorothy's Church for the purpose of funding his Boy Scout Troop. It is, for Mr. Flaherty, an annual event.

Permission was granted. The troop is all ready for a carnival with the carnival properties already on the property.

Things were not as easy for Harold Allen Sr. of Lexington, owner of the former Charles Blaisdell property at 1 Lowell St. The Blaisdell property has sold kerosene and other fuels for about 30 years, prior to the purchase of the property by Mr. Allen, who owns a company named Rainbow Fuels.

Mr. Allen was appealing the decision of the building inspector, who had denied the right to store and sell propane gas from the property, as a permitted use. There was considerable opposition. He was denied a special permit.

Thomas Duggan of Hillcrest Street had no problems in his appeal. Mr. Duggan wanted to add 25 feet to his home which is already non-conforming according to the zoning bylaw. He sought to erect the addition in the front and side yard, in an SRA zone. The sites he had chosen had the space needed, and the board of appeals voted in favor.

Kwon Yin Tam had difficulties. Mr. Kwon operates the New Canton Restaurant on Lowell Street. It is a non-conforming structure, meaning that when it was constructed a special permit had to be granted for a variance from the zoning bylaw.

The building inspector had refused a permit to add to the building. Mr. Kwon appealed. Unfortunately he had not discussed his case with any builder or architect.

Without a comprehensive idea of what Mr. Kwon was seeking the board of appeals was unable to make a decision. Mr. Kwon was given a two week period in which to get advice before he again has to appear before the board of appeals. Member Carol Robbins volunteered to go down and look over the place, possibly with the idea of helping Mr. Kwon know what he wants to know.

Anthony Trimarchi of Wisser Street appeared before the board. He wants a variance, so he can erect an addition to his home, within the required reserve side yard.

Trimarchi explained that an uncle was coming down from New Hampshire to live with the family and more room is needed. The appeal board gave no immediate decision.

Alan and Julia Sargent of Shady Lane Drive had no problems with the board of appeals. They seek to add to their home. Technically what they were seeking was to enlarge an already non-conforming use, for a home.

It turned out that the couple seek to add a half dormer to their home. The addition would go straight up, and nothing would be added to the sides of the building. The appeal was granted.

Robert and Cynthia McLaughlin of Oak Street had the same kind of problem. The lot they own is only 38 feet wide and any enlargement of the home seems to spell trouble in that case.

But they did not seek to enlarge their home. They sought to "go straight up," and the board of appeals voted in favor.

But, in view of the size of the lot, the planning board member who was present suggested to the couple that they may want to talk over any problems with the board of health before they proceed.

Ernest Burns has a problem.

He owns a lot of land on Marion Street Extension. it is almost on Chestnut Street - indeed that street is only about a quarter of a mile away.

The problem is that Marion Street Extension is in Wilmington, a "paper" street. Permits to build on "paper" streets will not be granted until the street is paved or bonded for pavement, etc. etc. That's the law in Wilmington. It is a part of the "official map" law.

Mr. Burns was granted the right to erect a home. But, first he has to pave Marion Street Extension all the way to Chestnut Street. That can prove to be expensive.

Manifestly he was unhappy about the decision.

Valet CLEANERS

YOUR PROFESSIONAL ONE STOP CLEANER

OPENING THURSDAY APRIL 14

GRAND OPENING SPECIAL!

30% OFF! WITH THIS ADVERTISEMENT

ALL DRY CLEANING • 3 DAYS ONLY!

THURS., FRI., SAT. APRIL 14TH, 15TH & 16TH • OPEN 7AM TO 7PM

SAME DAY CLEANING! WHEN IN BY 10 AM

- SHIRT LAUNDERING FLAT WORK
- EXPERT TAILORING & ALTERATIONS
- LEATHERS AND SUEDES
- DRAPES AND HOUSEHOLDS
- FUR AND APPAREL STORAGE
- WEDDING GOWN PRESERVATIONS

SILKS OUR SPECIALTY!

QUALITY & SERVICE GUARANTEED!

35 LOWELL STREET • WILMINGTON, MA
657-8535 • COLONIAL PARK MALL

OTHER LOCATIONS: North Woburn — West Woburn — Burlington

BOB DOUCETTE for SELECTMAN

These are His Issues . . . Are They Yours?

★ DEMING WAY EXPANSION

- Build additional elderly units at Deming Way

★ SEWERAGE

- Expand and accelerate sewerage program

★ WATER CONSERVATION

- Improve the quality of water by an additional Water Purification Plant in North Wilmington and a stringent Water Conservation Program.

★ HIGH SCHOOL ACCREDITATION

- A survey of the High School Facility by the New England Association of Secondary Schools pointed out necessary changes which should be made in order to comply with accreditation rules.

For a Ride to the Polls call Judy at 658-6951

POLITICAL ADVERTISEMENT Committee to Elect Bob Doucette

Talented IGE students perform during show

Center School staff gave it the old soft shoe during final performance at the school's talent show. Left to right are: Kris Hassan, Kevin McArdle, Margaret Gibson, Carole Messina, Dorothy Gerrard, Ruth Maher, Dolly Sacramone, Maureen Gropman, Ray Loosen, George Kalarites and Tom Conlon.

The stars were shining brightly on the Tewksbury Junior High School stage on Thursday, March 31, when the Center School's IGE (individually guided education) students and faculty presented a talent show.

There was nearly a standing room only audience to witness the wide variety of dances, musical interludes and brief skits.

A surprise song and dance, performed by the Center School faculty, capped off the nearly hour and a half long show.

Performing in individual acts (under the direction of Kris Hassan and Ray Loosen) were: Angela Busa, Lisa O'Neill, Alaina Smith, Dawn Corson, Paula Price, Erin Campbell, Maryellen Brooks, Karen Stefaney, Joanne Giasullo, Tina Guttadauro, Tim Cabral, Peggy Ricardo, Julie Boucher, Kris Earle, Eileen Kim, Debbie Kim, Kim Mullin, Darlene Bourque, Laurie Horton, Carolyn Walsh, Kathy Mills, Michelle Boutwell and Joanne Giasullo.

The Center School Band (under the direction of Joseph Buckley) played three selections: "In Old Vienna," "Glowworm," and "Rock Explosion." Band members performing were Jeff Landry, Eileen Kim, Deborah Kim, Julie Boucher, Margaret Ricardo, Coreen Floyd, Nicole Rheault and Lisa O'Neill.

The full Center School chorus (under direction of Roger Whittlesey) also performed a few selections.

The members of the Center School Parents Advisory Council provided refreshments after the show and had assisted the school throughout the whole project.

Music Director Roger Whittlesey offers applauds from back stage as Angela Busa finishes her dance routine with stricking pose.

Alaina Smith got center stage for this cartwheel while Lisa O'Neill (rear) awaits to trade places during dance number at Center School talent show.

clip 'n save

It's spring clean-up time

at Personality Pet
1269 Main St Tewksbury
851-8155

$2.00 off all dog or cat grooming

clip 'n save

Roger D's Traveling Jukebox

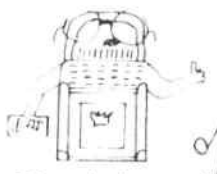

658-5523

Disc Jockey

Weddings
Proms
Graduation Parties
Reunions
Private Parties

DDSs, DMDs, DCs, DVMs, JDs, MDs

Welcome Wagon offers discreet advertising to professionals in the medical, dental, health-care, legal and animal-care fields. Our service effectively reaches individuals in the privacy of their homes and is in keeping with the dignity of your profession. Please have your office telephone me if you'd like to discuss our unique program.

JEAN S. HARTKA
658-6211
Welcome Wagon

VOTE
ACCARDI
SCHOOL COMMITTEE
Political Advertisement - Jane Accardi, 8 Scaltrito Dr., Wilmington

REAL ESTATE BROKER NOTARY PUBLIC

PAUL K. BUTT
WILMINGTON, MASS
658-3716
BUILDER - DEVELOPER
Custom Homes Built
Additions & Garages
Family Rooms
Backhoe Rental
Fair Prices &
Expert Craftsmanship
Honest Estimates
Member Wilmington Chamber of Commerce

AUTO INSURANCE
AUTO HOME APARTMENT
Automobile Insurance for Every Motorist
Same Day Plate Service
Time Payments
Motorcycle Insurance

ROBERT J. CAIN
INSURANCE AGENCY

Rates Quoted by Phone
658-4772
Office Hours:
Mon - Fri 9 a.m. - 7 p.m.
585 Main St., Wilmington

JOHNSON FUEL OIL
Discount Oil
95¢ per gal
100 Gal Min
Price subject to change without notice
24 hr. service
COD 175 gal min.
658-2500 729-2500

AUTO&TRUCK GLASS
- Insurance Claims Handled
- Fast Mobile Service, Home or Business
- Used Glass Located
- Sunroofs

PROFESSIONALLY INSTALLED
Pete Ciaramella by Steve Ciaramella
Call 851-6995
Tewksbury, MA.

Andrea H. Silverman
ATTORNEY AT LAW
Full Range Of Quality
Legal Services At Reasonable Rates
135 Middlesex Avenue, Wilmington
657-6566
NO CHARGE FOR INITIAL CONSULTATION

Three Great Brands!
PANELING SALE!
Our 52nd Year!

Abitibi Paneling

Simulated Wood Grain on Hardboard 1/4" x 4' x 8' — Reg $24.75
WINDWORN or HAND HEWN Now $14.80

1/4" x 4' x 8' — Reg $26.75
TARTAN OAK Now $15.80
Only 17 Panels left!

1/4" x 4' x 8' — Reg $24.75
CHARRED CEDAR $74.95
Only 6 panels left
Take all 6 for $74.95

1/4" x 4' x 8' — Reg $16.95
STOCKADE WALNUT or HOMESTEAD WALNUT Now $12.95

1/4" x 4' x 8' — Reg $20.75
BUNKER HILL or VILLAGE SQUARE Now $15.75

Champion Paneling

3/32" x 4' x 8' — Reg $16.95
CONCEPTS CINNAMON BIRCH Now $11.95
Print on Lauan Back

3/32" x 4' x 8' — Reg $16.95
GULF CYPRESS Now $11.95
Print on Lauan Back

1/4" x 4' x 8' — Reg $21.99
Woodglen NATURAL BIRCH Now $17.95
Birch Face on Hardwood Back

Georgia Pacific Paneling

3/16" x 4' x 8' — Reg $20.89
BARN PLANK WEATHERED GRAY Now $14.89
Grooves 12" on center

3/32" x 4' x 8' — Reg $15.95
MILLPLANK COFFEE OAK Now $11.95
Grooves 12" on center
Real Oak on Hardwood Back

Close outs:

Extension LADDERS
Wood
1) 20' - 0"
4) 24' - 0"
2) 28' - 0"
Aluminum
2) 20' - 0"
1) 24' - 0"

In stock
Cash & Carry
No rainchecks

All 1/3 off our regular price

Step LADDERS
Wood
3) 5' - 0"
4) 6' - 0"
Aluminum
3) 5' - 0"
1) 6' - 0"

Paint Close out:
All True-Test Paints
Oil base & Latex base
Interior & Exterior
Gallons and quarts
Special Prices on all in-stock colors
Mixed colors slightly higher

SWEEZEY HOME CENTER
615 MAIN STREET, WILMINGTON
658-2051 944-2659
Hours: Mon - Fri 8 - 5
Sat 8 - 4

Snapping her fingers to the music, Joanne Giasullo prepares to perform dance routine during Center School talent show.

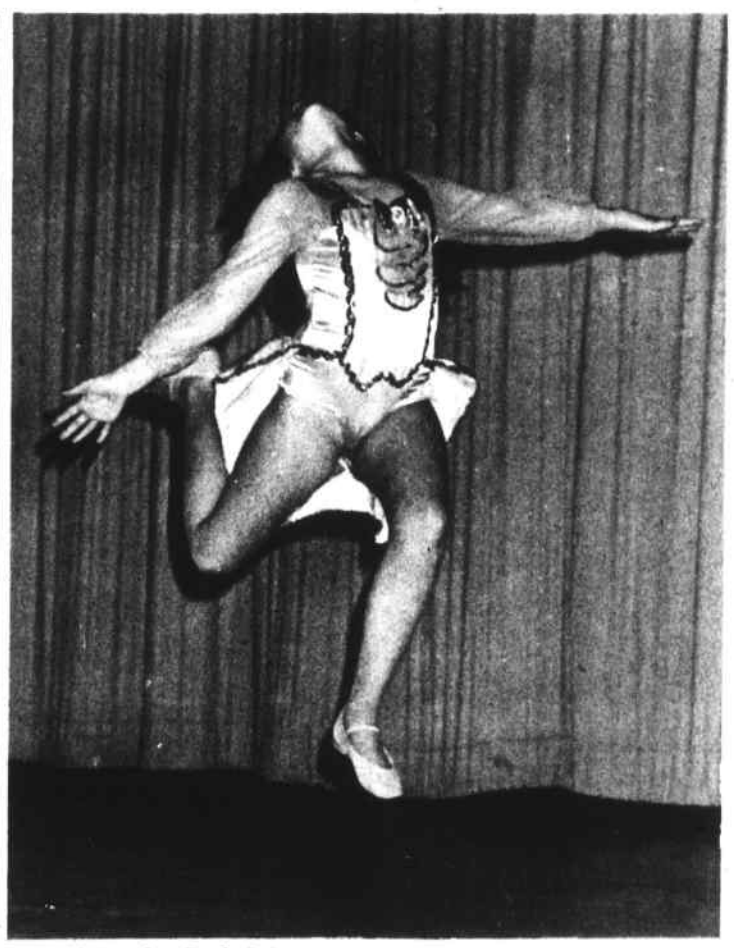

IGE student Paula Price leaps into action during performance of her dance solo at Center School talent show.

Center School IGE students Michelle Vassil, Lisa O'Neill and Alaina Smith do a song and dance in honor of Tootsie rolls.

Town Crier
ads
really work
Try one
Call
658-2346

The Senior Citizens Speak

In some ways Wilmington has had a nasty campaign. Many untruthful statements have been made. None of those came from George W. Hooper.

Between now and election day it is entirely possible that more untruthful statements will be made. None will come from George W. Hooper.

— — — — — —

We are the real concerned citizens of Wilmington. We are the senior citizens of the town who know George W. Hooper as an honest and respectable person. For 10 years he has worked for the senior citizens of Wilmington, quietly and with no name calling.

He has worked for affordable housing, for senior citizens. He has improved the senior housing being provided at Deming Way. Much that was shabby and of poor constructon has been replaced, thanks to the efforts of George W. Hooper.

Mr. Hooper is the person who is now pointing the way toward more housing for Wilmington seniors. It was he who proposed changes in the sewerage program for Deming Way; changes which, in a year or two may have more homes for us, the senior citizens of Wilmington.

One hundred thousand dollars has now been promised from the Executive Office of Community Affairs, and an expected $110,000 can be obtained through the Small City Block Program of Massachusetts. This will construct the new sewer from Deming Way. It may take a few months, it may take several years, but the way now seems open for more senior housing in Wilmington.

George W. Hooper proposed this program. Others have helped. The Wilmington Water and Sewer Commissioners, the Wilmington Selectmen, Rep. Jim Miceli and Jay Donovan have all made valuable contributions.

We believe the program will be carried through to completion. It may take a couple of years, but it will be achieved.

Alice Lorion
Ruth Brennick
Rose McSheffrey
Emma H. MacMillan
Marie Babine
Margaret Butler
Grace Rosa
Janet Mollison
Alice C. Sadler
Ruth P. Poor
Helen Durkee
Marion Jodrie
Edith Palmer
Mary Spinosa
Clara Parker
Ray Whiteman
Beatrice Whiteman
Mary Babcock
Americo Nardini
Raymond Miner
Bert Miller
Ed Bradley
Marge Leonard
Anna C. Topping
William R. Topping
Betty J. Pellegrino
John Brooks
Joseph Rosselli
Antonio Napolitano
Stephen Napolitano
Florence Miles
Gertrude Polacki
Mary Valentino
Anna Stanley

At a recent meeting these senior citizens showed their support for George W. Hooper: Ivan Palmer, Josephine Kelley, Winifred Duran, Margaret Pellegrino, Gladys Babine, Veronica Mahoney, Mary Cunningham, Frederick McGillvary, Pat Nutt, Betty McLaughlin, Ann Knowlton, Edith Zambernardi, Helen Cunningham, Bill Belbin, Nema Miller, Gladys Belbin, Bert Miller, Frances Calandrello, Louise Miceli, Ray Miner, and Grace Rosia.

Keep a Good Man Working for All of Us

Re-Elect George W. Hooper to the
Wilmington Housing Authority

Sensible Sincere Responsible No Double Talk

Political Advertisement /s/ Fred McGilvrey, Allen Park Dr., Wilmington

"FISCAL FITNESS"

THE LOWELL FIVE CENT SAVINGS BANK

We've got a LOT* going for you!

IF YOU DRIVE TO THE BANK, DRIVE TO LOWELL FIVE... THE BANK OF THE 80's!

*A customer parking lot at each of our eight convenient offices and a drive-up (come as you are) window at our Main Office. All this, plus any savings plan you want from regular savings accounts to saving certificates, makes Lowell Five your Bank for fiscal fitness.

It all starts here at...

LOWELL FIVE 5¢

LOWELL: 34 John St. and Wood St. • BILLERICA • CHELMSFORD
DRACUT • NORTH CHELMSFORD • TEWKSBURY • WILMINGTON
Open 9 to 1 on Sat. at all branches except Main Office, 34 John St.

Tel: 459-2361 connecting all offices • We are an equal opportunity lender • All deposits insured in full

APRIL 13, 1983

Town Crier Sports

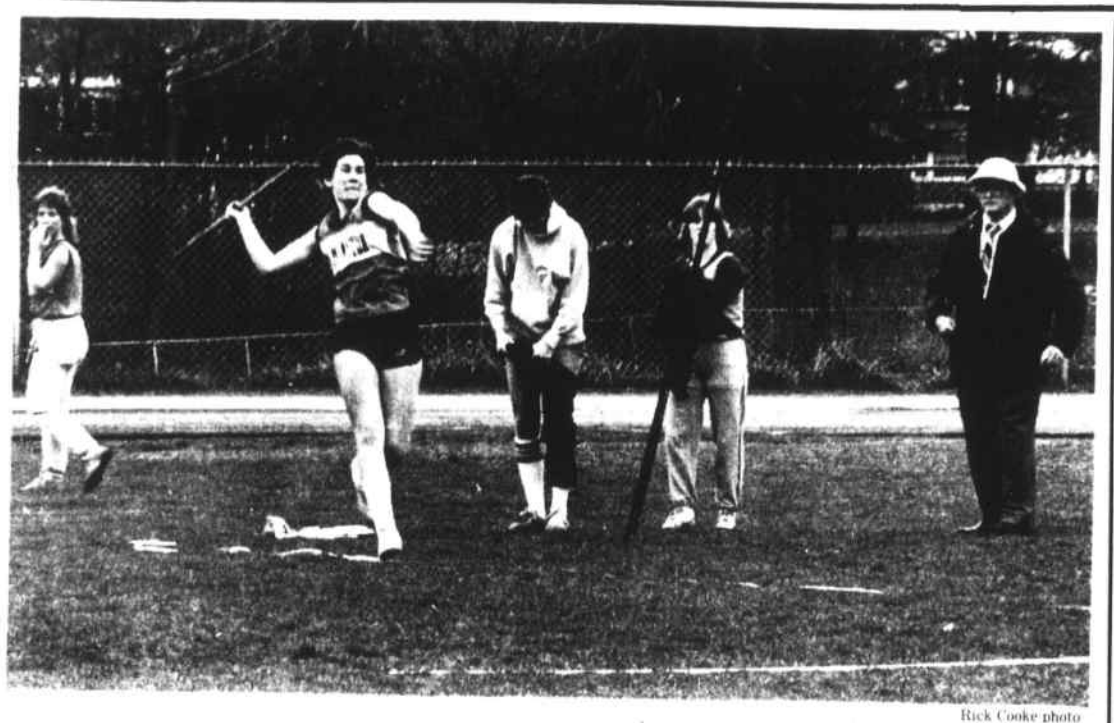

Rick Cooke photo

Winning effort

Wilmington's Pam Davis displays good form in winning the javelin during Monday's MVC meet with Haverhill. Watching Pam's winning effort are teammate Ann Ryan (far left) and coach Frank Kelley (right). See story below.

MVC girls' track

Rowe paces Wildcats in second setback

by Rick Cooke
Sports Editor

Wilmington High School senior Karen Rowe turned in her second straight outstanding effort of the spring, but it wasn't quite enough to overcome the loss of senior miler Mary McNaughton (sidelined by illness), as the Haverhill girls came back to catch the Cats, 66-51 in rain soaked MVC dual meet action at the WHS track Monday afternoon.

The loss dropped coach Frank Kelley's girls to 0-2-0 on the young season with an earlier setback to Billerica. The victory improved Haverhill's slate to 2-0-1.

Rowe has recorded four firsts in the opening two meets, including her tying of the school record with a superb 11.6 effort in the 100 yard dash against Billerica.

Monday Karen attempted to offset the loss of McNaughton with victories in both the high jump (4'6") and the 100 yard dash (12.0). She also anchored the winning 440 relay crew of Nancy Jones, Stephanie Briggs and Ann Ryan. That unit finished in 54.7.

Senior Cheryl Branscombe also came up with a sparkling effort for the locals, breaking her own school mark in the discus with a mighty 114'6" heave. This effort shattered her previous WHS mark by more than six feet.

Other Wilmington winners included Briggs in the hurdles (17.2) and Pam Davis in the javelin (76'11").

Taking home second places for the Wildcats were Ryan in the javelin, sophomore Debbie Errico in the long jump and the mile, Lisa Desforge (880) and Jones (220).

Third spots went to Branscombe (shot put), Davis (hurdles), Jones (long jump), Ryan (220), Andrea Hayden (two mile) and Nancy Newark (440).

Coach Kelley was pleased with the overall effort of his girls who led through the first 10 events before slipping after building an eight point bulge through the 440 yard relay. Haverhill took the lead to stay when Kersten Anderson won the 880 run.

The Wilmington girls now gear up for their first-ever Invitational Meet at the WHS track this Saturday morning (April 16) starting at 9:30. Eighteen teams, including Tewksbury High School, will be competing at Wilmington Saturday.

Wilmington vs. Haverhill

Shot put

A. McGregor (H) 34' 2"; L. Dondero (H) 33' 10.5"; C. Branscombe (W) 32' 11"; S. Briggs (W) 26' 9"; K. Ugolini (W) 23' 0"; D. Marsolim (W) 20' 7".

Discus

C. Branscombe (W) 114' 6" (new school record); A. McGregor (H) 84' 8"; L. Dondero (H) 83' 6"; K. Ugolini (H) 64' 6.5"; D. Marsolini (W) 44' 4".

Javelin

P. Davis (W) 76' 11"; A. Ryan (W) 74' 7"; K. Fitzpatrick (H) 69' 8.5"; J. McGregor (H) 60' 1.5"; J. Richburg (W) 42' 10".

High jump

K. Rowe (W) 4' 6"; Dawkins (H) 4' 4".

Long jump

Harriman (H) 16' ½"; D. Errico (W) 14' 8¼"; N. Jones (W) 13' 8¼".

Hurdles

S. Briggs (W) 17.2; Fenley (H) 18.4; Davis (W) 18.9; J. Richburg (W) 20.0.

440 relay

Haverhill 4:28.5; Wilmington 4:52.0

100 yard dash

K. Rowe (W) 12.0; Hobbs (H) 13.3; Guadalupe (H) 13.8; Raso (W) 13.8; C. Bishop (W) 14.3; L. Johnson (w) 14.9; P. DiPalma (W) 14.8.

One mile run

M. Schena (H) 5:32.5; D. Errico (W) 5:46.5; Ottaviani (H) 6:14.6.

110 relay

Wilmington 54.7; Haverhill 57.8.

440 yard dash

Deveau (H) :64; Hinds (H) :73; N. Newark (W) :75; K. DeFronzo (W) :78.

880 yard run

Anderson (H) 2:27; L. Desforge (W) 2:35; Poulin (H) 2:44; J. Richburg (W) 2:55; L. Murray (W) 2:58; D. Ring (W) 3:08; J. Kincaid (W) 3:49.

220 yard dash

Harriman (H) :27.5; N. Jones (W) :28.1; A. Ryan (W) :28.8; K. Sheehan (W) :32.0; M. Raso (W) :32.2; C. Bishop :35.1.

Two mile run

K. Bresnahan (H) 11:45; A. Dehays (H) 12:20; A. Hayden (W) 12:36; L. Callahan (W) 13:15.

Sons of Italy honors local athletes

Several local high school students were among 30 top high school men and women athletes from throughout the state honored with Sports Achievement Awards at the 22nd Annual Sports Banquet sponsored by the Massachusetts Grand Lodge, Order of Sons of Italy in America.

Six women and 24 men were awarded plaques and citations for exemplary achievement in high school football, soccer, ice hockey, baseball, track, volleyball and basketball.

Head table guests and speakers at the banquet included Jerry Leone, Franklin High School coach who was guest speaker and was honored as Coach of the Year, Henry Frissora, Belmont, Sons of Italy Grand Venerable, Louis Andrews, a member of the Watertown Sons of Italy Lodge where the banquet was held, Louis Parrella, Waltham, Sons of Italy Sports Commissioner; and State Rep. Joseph DiNucci (D-Newton), Master of Ceremonies. Jean Conforti was banquet chairman.

Deborah Mottolo

The local athletes who were honored included Deborah Mottolo of Wilmington High School. Deborah has been a

Athletes page 13

Sports Notebook *by Rick Cooke*

State Softball comes Wilmington's way

One of this summer's sporting highlights is headed for Wilmington, as the Wilmington Softball League and the Lowell based Tighe Club softball team will co-host the State Modified Tournament at the Town Park July 28 through 31.

Wilmington Softball League Director Jack Cushing and Tighe Club manager Jay Tighe are planning to honor the founder of Wilmington softball, former Wilmington High School Athletic Director Larry Cushing. Tighe has said that he wants very much to handle the upcoming summer of quality softball in Wilmington as a tribute to Larry.

Wilmington's Town Park will host several State Modified Tourney games that weekend, with Lowell and Tewksbury slated as the other tentative sites.

The Town Park will also be the site of the Qualifying Tourney the Fourth of July weekend, when 20 teams will battle for three State Tourney berths.

The host Tighe Club, one of the top teams in the tough Lowell League, features several talented area players that include Wilmington's Art Bibeau (catcher), George Butters (outfield) and Jim Busby (outfield) along with Tewksbury veterans Jack Foster (pitcher), Scott Braxten (firstbase) and Tim Walsh.

The team also features slugging firstbaseman Wilba Simmons and the doubleplay combination of former ULowell star Bill Riley at shortstop and Dave Camacho at secondbase. The duo turned over 70 doubleplays last summer.

Esposito named Billerica coach

Former Wilmington High School, Boston College and Atlanta Falcon standout running back Mike Esposito has a new position- head coach of the struggling Billerica High School football varsity, replacing Clyde Meyerhoffer, who resigned after another disapointing season a year ago.

Esposito, who owns the Esposito Nautilus Center in Billerica, was named to the position by the Billerica School Committee Monday night. He was chosen over several candidates that included longtime Billerica politician and youth coach George Gracie, Lowell High assistant Paul Lynch and Gary Nihan, a WHS assistant football coach last season.

For the past two seasons Espo has served as co-head coach at Chelmsford, where he coordinated the offense to a combined 14-5-1 slate. Jack Fletcher was the defensive coordinator in that unique situation.

While running for Wilmington High School, Esposito set a number of schoolboy rushing and scoring records that have since been broken by former Greater-Lowell running back Joe Fuller.

After his graduation from WHS, Mike went on to enjoy a fine career at Boston College despite numerous nagging injuries.

An all-too-brief stint in pro football followed, with Espo seeing duty on the Atlanta Falcons' special teams while occasionally cracking the Falcons' backfield.

Mike went on to coach semipro football, assisted WHS football for a short period, then was named to the Chelmsford co-coaching job upon the resignation of the popular Tom Caito two years ago.

Esposito takes over a program that has never lived up to expectations in the rugged Merrimack Valley Conference. Over the past several seasons the Indians have been noted for untimely fundamental football gaffs. Perhaps one of the greatest high school players to come out of this area can bring about a change in the Billerica football attitude.

In another interesting conference coaching change, Caito is back at the Chelmsford helm after stints in Cocoa, Florida and Scotch Plains High School in New Jersey.

Caito coached the Lions to the EMass Division II Super Bowl in 1978 before leaving in 1981 in the wake of Proposition 2½ when the Chelmsford School Department could not guarantee him a teaching job.

The popular Caito, who was unanimously approved by the Chelmsford School Committee last week, still has no guarantee of a teaching position, but he will be back to head another very talented team.

And in Haverhill, the search goes on for a replacement for veteran football coach and athletic director Joe Carven, who was unceremoniously dumped out of both jobs several months ago.

Tewksbury will be tough

Tewksbury High School could have its best softball team in years this spring with the return of several outstanding players from last year's tourney club.

Included in that top notch group are catcher Missy Riddle, pitchers Robin Riddle and Leeann Stewart, and junior slugger Laura Briggs. Coach Donna Tanner also reportedly boasts an outstanding bench this season.

Hugh Wiberg photo

New job

Wilmington High School head coach Eddie Harrison (left) greets then Chelmsford High School co-head coach Mike Esposito after the Wildcats' football victory last season. Esposito was named the new Billerica High School varsity football coach Monday night.

Where the Action Is page 15

F & R AUTO SUPPLY AUTO and TRUCK PARTS

SPACIOUS PARKING AREA

Auto Parts & Accessories
Domestic & Foreign Cars

NEW HOURS:
Mon - Fri 8 a.m. - 9 p.m.
Saturday 8 a.m. - 5 p.m.

YOUR LOCAL GARAGE IS OUR REGULAR CUSTOMER
658 - 5705 - 6 - 7
Now Open at 160 Lowell St Rt 129

Connors and Tagliaferro, P.C.
Attorneys at Law
All legal matters handled professionally at reasonable rates
Frederick J. Connors
Victor J. Tagliaferro
Daniel J. Brown
419 Main St.,
Wilmington, Mass.
658 - 2013

FUEL OIL | **K-1 Kerosene**
100 Gal Min | Pick up at yard only
Call before 9 a.m. for same day delivery
100 Gallon Minimum
JOE BARRY'S OIL
Service Contracts & Automatic Delivery Now Available
24 HOUR BURNER & DELIVERY SERVICE
658-7174
Prices subject to change

BOWL DUCKS **Wamesit Bowl-O-Matic** BOWL DUCKS
Jct. Rte. 495 and 38

Pro-Am Duckpin Tournament

April 14	Youth	6:00 p.m.
April 15	Adult	6:00 p.m., 8:00 p.m., 11:00 p.m.
April 16	Qualifiers	
April 17	*Finals*	*and Awards*

All bowlers must report ½ hour early
Pick up entry blank at
Wamesit Bowl-O-Matic
For more information call
454 - 6661
Phil French Proprietor

Tewksbury Recreation Girls' Basketball

Cavaliers clinch championship

The Cavaliers knocked off the Crusaders, 38-36 in a thrill packed game and clinched the Senior championship of the Tewksbury Girls' Recreation Basketball League with a 56-49 win over the Sonics in the last week of play. In the Sonics' game, Jeannie Sullivan led the Cavaliers with 32 points, while Chris Stanton helped the cause with eight points. Playing good defense for the Cav's were Chris Brady and Fran Nawossa. The Sonics were paced by Kristen Doherty's 15 points and Karen Hennessy with 12.

The Cavalier-Crusader game was a nailbiter, with the champs outlasting the Crusaders in the waning moments of the contest. Jeannie Sullivan again led the Cavaliers attack with 26 points, receiving an assist from Fran Nawossa, who had six. The Crusaders' received tough games from Michele Blum with 13 points followed by Ann Marie Callahan with eight and Karen Goglia with seven points.

The Crusaders beat the Trojans, 41-16 with Julie Anzivino, Ann Marie Callahan and Michele Blum each notching eight points. LeeAnn Babine paced the Trojans with five points.

The Sonics downed the Trojans, 36-20 behind Kristen Doherty's 18 points. The Trojans cause was bolstered by Michele Catalano, who popped in 10 points.

The 76'ers beat the Panthers, 52-24, as Kellie Lightfoot led the way with 12 points. Felicia Ciccolo and Sheila Foster each had six points for the Purple Gang. The Nuggets nailed down second place, as they topped the Kings, 55-52. The Nuggets had a balanced scoring attack, with Val Flaherty hooping 19 points, Tracey Danner with 16 and Pam Brothers 14. The Kings were led by Stephanie Vultaggio's 12 points.

The 1983 Senior champion Cavaliers were coached by Dick Sullivan and will receive their awards from the Girls Basketball Boosters at their banquet April 14 at Tewksbury's Elks Hall.

Final Standings

Cavaliers	13	1
Nuggets	11	3
Crusaders	9	5
76'ers	9	5
Sonics	8	6
Trojans	3	11
Kings	2	12
Panthers	1	13

Director says thanks

Girls Basketball Director Roberta Whelton would like to thank the following people for filling in for her during her recent illness. Lynn Anzivino for the many hours of scoring and coordination of the Senior League. Rita Sullivan for the many hours of scheduling referees for the Junior and Senior Leagues, and Dottie Byrne for coordinating the efforts of the Junior League.

A big thanks also to all the volunteer coaches and referees who made it possible for the league to expand, as the league jumped from 105 to 210 girls this season. To the Tewksbury Recreation Department for its continued support of girls' sports. For the long hours of fundraising, a big thanks to Bill and Sandy Zotto and Bob and Jackie Rhodes. Without those efforts there would be no banquet or awards. To Mickey Sullivan, Tewksbury Athletic Director, thanks for helping out with gym time for games and practice sessions.

The second annual Invitational Tournament was another success due to the efforts of a great many people - in particular the School Department: John Wynn and William DiGregorio and M. Sullivan, who allowed the use of the new high school gym. It was a thrill for the girls to play in this beautiful facility. To Selectman Bill Hallissey and Clerk of the Works Callahan and his crew for coming through in that crucial last week of construction.

Thank you also to Mary Hallissey and Converse Rubber for donating the great NBA wall posters to all the girls in the tournament. They were a great addition to a successful event. Finally, a big thanks to all the parents of the girls in Tewksbury Basketball who donated marathon hours at the gym at the concession stand, ticket table and as corridor monitors to help insure the security of the school. Their cooperation was the reason for the tournament's success.

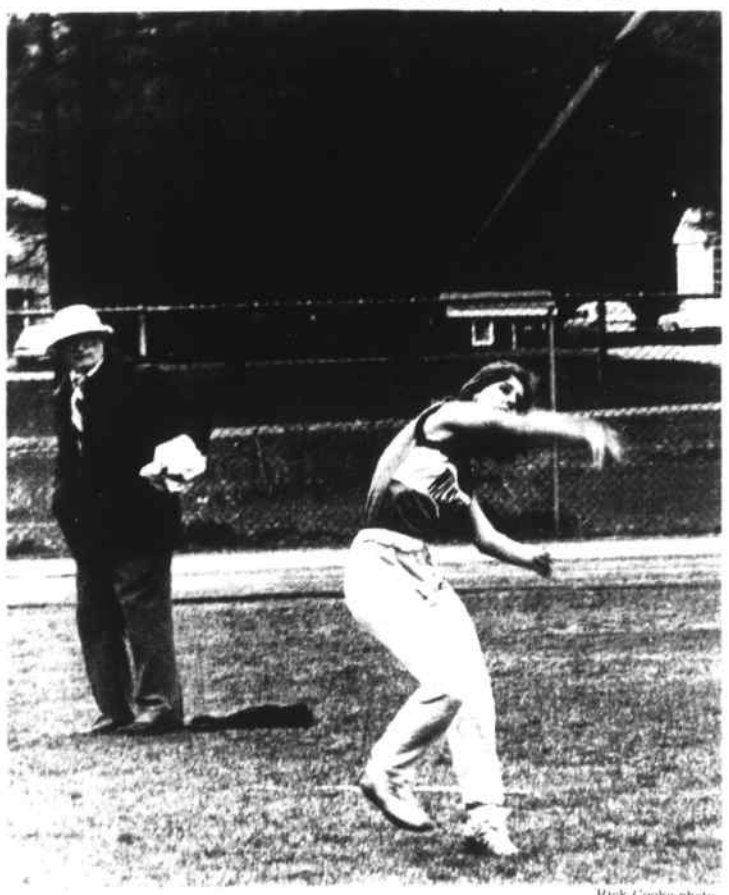

Rick Cooke photo

Second spot WHS senior Ann Ryan lets the javelin fly under the watchful gaze of head coach Frank Kelley Monday afternoon. See story, other photo page 12.

Athletes

from page 12

member of the girls' volleyball program for four years. She was responsible for starting volleyball as a club sport and later served as co-captain of the first girls' varsity team at the high school. She is also co-captain of the basketball cheerleaders. Ranking ninth in her class, she is cited by her principal as one of the outstanding persons in the school, emphasizing her family life, pride in her school, and educational goals as well as her willingness to help younger students.

Jonathan Nolan

Jonathan is also from Wilmington High School, where he was a Merrimack Valley League All-Star in baseball his sophomore year (hitting .401) and a Merrimack Valley and Lowell Sun All-Star in football this past season. By the time he graduates in June, he will have

Athletes

page 15

Wilmington boys hang tough

Wilmington was well represented this past weekend in the Somerville Boys' Club Annual Basketball Tournament. Two teams of boys representing the regular Youth Basketball traveling reams of seventh and eighth graders were joined by a new team of ninth graders for the tournament. Forty-five teams from the greater Boston area entered the tourney.

Saturday's action saw the Wilmington eighth graders defeat Braintree, 58-39. The Wilmington scoring was led by Robby DeSantis and John Harding with 12 points apiece. Jim Clancy followed with nine points. George Fuller and Sean Hayward had seven each, Eric Braciska five, Jim Pelletier three and Bob Boudreau one. Strong work on the boards was turned in by DeSantis, Clancy, Boudreau and Fuller. Leading the defense were Jeff LaBossiere and Scott Ferrari.

Sunday morning action saw the Wilmington seventh graders losing to a tough North Andover team, 53-33. Wilmington suffered the effects of a letdown after winning the Gardner Invitational Tournament two weeks ago. Mike Lombard led the scoring with 11 points while grabbing seven rebounds. Eric Penttinen hit for seven points, Kevin Ouellette had six, Paul Maiella four, Tony DeSantis, three and Pat Nally, two. Helping Lombard under the boards were Penttinen and Nally with five rebounds each and Chris D'Antonio with one. Jonathan Oliver and Vinnie Zarella, along with Tim and Tom Moran sparked a fine defensive effort in a losing cause.

The following Sunday game pitted the newly formed Wilmington ninth graders, coached by Joe Maiella, against a wellpdrilled South Boston team. After a fine effort Wilmington went down to a 66-40 defeat. Leading Wilmington was Mike Ferrari with 10 points and Dave Hamilton with eight. The balance of the scoring was split up by the rest of the team in a fine team effort, including Dave Curran, Mike Stuart, Joe Maiella, Chris Parr, Eric Terrell, Fred Ryan, John McLaughlin and Russell Leyden. The boys gave a good account of themselves in their first tournament effort.

Monday night the eighth graders held their own with an experienced Somerville team through the first half, only to bow, 72-39. Leading the team with a fine effort was Robby DeSantis, who hit for 17 points and hauled in 18 rebounds. Jim Clancy tossed in 10 points, Jim Pelletier had four, George Fuller three, Eric Braciska three and Scott Ferrari two. John Harding grabbed two rebounds, Sean Hayward three and Jef LaBossiere picked of two boards. Bobby Boudreau and Dave Schmitt anchored the Wilmington defense.

This was the final weekend of action for the Wilmington Youth Basketball Association traveling teams. In their first year of playing in the North Shore Basketball League, both the seventh and eighth grade teams, coached by Bob Butler and Ray Ventura, showed great improvement over the course of the year. The season was highlighted by the seventh grade team winning the Gardner Invitational and taking second place in the Tewksbury Tournament.

Wilmington Youth Hockey registration, tryouts

Registration for all Wilmington Youth Hockey teams and Mite Clinic will be held as follows: Monday, April 11, 6 to 9 p.m., rink; Wednesday, April 13, 4:45 to 9 p.m., rink; Sunday, April 17, 2 to 5 p.m., clubhouse.

Please note that registration will be held at the rink during the evening registrations and at the clubhouse (Old South School) Chestnut Street, on Sunday afternoon. One $10 registration fee per family will be charged.

Tryouts for all teams will be held as follows: **Mites**: Wed., April 13 (ages six, seven, eight) 5:30 p.m.

Squirts: Mon., April 18, (ages nine, 10), 6:40 p.m.; Wed., April 20, 5:30 p.m.

Pee Wees: Mon., April 18, (ages 11, 12), 7:50 p.m.; Tues., April 19, 6:40 p.m.; Wed., April 10, 6:40 p.m.

Bantams: Mon., April 18, (ages 13-14) 9 p.m.; Tues., April 19, 7:50 p.m.; Wed., April 20, 7:50 p.m.

Midgets: Tues., April 19 (ages 15, 16), 9 p.m.; Wed., April 20, 9 p.m.

Please note the difference in time from one day to the next. Both registration and tryout fees will be due at registration. Fee for tryouts as follows: Mites no; Squirts, $6; Pee Wees, $9; Bantams, $9; Midgets, $6.

Any delinquent payments for the 1982-83 season must be paid in full at registration. All skaters must tryout to be placed on a team, but will be allowed to tryout only if the above restriction is met. No exceptions.

Questions should be directed to 658-9278 or 658-6448. Age is determined between January 1 and December 31, 1983.

All registration forms must be signed by a parent or guardian before a player will be allowed to tryout.

Cassidy coach

Ms. Jan Cassidy has been appointed to the position of junior varsity softball coach at Wilmington High School.

Ms. Cassidy currently teaches physical education at Wilmington High School, and has been a successful coach for the WHS varsity field hockey and JV girls' basketball teams.

Shamrock
APRIL Savings

Gallo DINNER WINES 2.90 50 oz
Smirnoff VODKA 80° 10.23 59 oz
C.C. CANADIAN CLUB 14.85 59 oz
Cella LAMBRUSCOS 3.23 50 oz
Tolstoi PREMIUM VODKA 80° 6.99 59 oz
Lord Calvert CANADIAN 10.23 59 oz
Livingston Cellars DESSERT WINES 2.99 50 oz
Bacardi SILVER RUM 10.68 59 oz
Arrow FLAVORED BRANDIES 5.99 33 oz
Great Western CHAMPAGNES 4.99 25 oz
Jack Daniels TENNESSEE 9.99 33 oz
Johnny Walker RED 15.82 59 oz
Beefeater IMPORTED GIN 15.99 59 oz
Southern Comfort 12.09 59 oz
S.S. Pierce SCOTCH 86° 10.99 59 oz
Fleischmanns GIN 8.99 59 oz
Amaretto di SARONNO 9.99 25 oz
McGregor SCOTCH 80° 9.85 59 oz

WILMINGTON
Route 38, Main Street Opposite Wilmington Ford
FITCHBURG
Central Plaza Route 12, Water Street

WE'RE HIGHER ON IRA!

	Annual Rate	Annual Yield
Fixed Rate IRA	10.00	10.67

Your deposit is insured by FDIC up to $100,000.
Substantial penalty for early withdrawal.

Commercial Bank and Trust Company
WE GIVE A LOT FOR YOUR BUSINESS

88 Prescott St., Lowell, MA 01852, Tel. 453-9899
Branch Offices: Wilmington, Wilmington Plaza, Tel. 658-9134
Burlington: 258 Cambridge St., Tel. 272-5700
Chelmsford, Chelmsford Mall, Tel. 256-4314
North Reading, Main St., Rte. 28, Tel. 664-5581
Member FDIC

LAWN AND GARDEN SHEDS
BUILT BY READING LUMBER
Order Now for Set Up Anytime Before June 30th, 1983

8 X 16 BOXFORD
Reg. $1149.00 SALE PRICE $995.00
Check These Great Features on This Model
• Building Block Foundation
• 5/8" Exterior Grade Plywood Floor
• 20 Years Roof Shingles, Your Choice of Color
• Shutters and Window Boxes
• Hinged Windows
• Heavy Plated Galvanized Hardware
Order Before June 1st and Receive
FREE! 2 gallons of Cuprinol Stain with your purchase of this model shed and this ad.
Many Additional Sizes & Models on Sale
READING LUMBER COMPANY
110 Main St., No. Reading Open: Mon.-Fri. 8-6, Sat. 8-5
Information: 664-5757

RUSTIC HOUSE
438 Boston Rd. - Rte. 3A, Billerica
INFORMATION 667-6161
OPEN: Mon.-Tues. 9:30-5:30 p.m.
Wed., Thurs., Fri. 9:30-9:00 p.m.
Sat. 9:30-5:00 p.m.

Tewksbury Youth Soccer

Tewksbury starts fast, 8-1

The Tewksbury Boys Under 12-II soccer team started the season with a total team effort in beating Woburn, 8-1 in action last week. Every player on the team contributed to the win. Richie Proulx, with his exceptional speed, scored the first goal for Tewksbury before a seven goal explosion iced the rout. Frankie DeAngelo and Jimmy Pollard scored two goals apiece, while Danny Femino, Sean Wilson and Kenny Culbertson each scored one. Jordy Correia, Chris Jarek and Danny Femino each recorded an assist, with goalkeeping duties shared by Jimmy Pollard and Kevin Breuer.

Also playing excellent games up front were Greg Taylor, Dave Babine, John Field and Ryan Adams. Halfbacks Danny Whelton and Michael Doherty consistently rejected Woburn offensive thrusts, while fullbacks David Meekins, Sean Wilson and Pat Romano all played fine games. The three fullbacks all previously played for the same Roughnecks intramural team. Saturday, April 16 the same Tewksbury team travels to Wilmington to take on Wilmington's best.

Clippers 3 Falcons 1

Clipper goals were scored by Brian Wahl, Jeff Wahl and Mike Pifalo. Strong play was also turned in by Chris Vadnais, Chris Martin and Joanne and Andrea Coppola.

The Falcons' goal was notched by Kim Kirk. Strong netminding by Len Bolton. Peggy and Sue Ricardo and Rico Borazzo played strong defense.

Cougars 8 Wildcats 3

Five Cougar goals were scored by Brian DeLuca, with one each contributed by Cam McLeod, Billy Hackett and Brian Borgal. Strong defense was played by Robert Parker and David Ward.

For the losers, John Mason contributed two goals and Benji Tyrell one. Strong play was offered by Sam Gross and Chris Dick.

Dynamos 4 Ravens 3

Joe Killion scored three goals for the Dynamos, with the other score contributed by Ben Nichols. Strong efforts were turned in by Dianne Conolly and Mark Maloney.

Craig Thomas contributed two goals to a losing cause, while the other goal was notched by Dean Goldsworthy. Strong efforts were also turned in by Patty Blake on defense and Shawn Proctor on offense.

Cosmos 4 Comets 3

The Cosmos' Brett Simas had two goals, with one each by Paul Lussier and Doug Fowler. Strong efforts in goal were made by Brian Toland.

The three Comets goals were tallied by Ken Silvia, with 13 saves by goalie Brad Moore. Frank Kushmerek performed well at forward.

Astros 2 Spartans 1

Bobby Carney scored both Astros' goals. Excellent play was offered by Charles Calari, Mike DiCocco and Derek Weitz.

The Spartans goal was tallied by Brian Linnehan off a cornerkick by Derek Correalle. Excellent defense was offered by Mike Fiore and Chris Cunningham.

Maniacs 4 Rogues 1

In the opening weekend of the intramural soccer program, the Maniacs, coached by Peter Gay, beat the Rogues, coached by Dennis Sills, by a score of 4-1.

Jeremy Duncan scored two of the Manicas' goals, with Eric Escott and Kenny Molomo scoring one each. Frank Coglia, Joe Seeley and Scott Niles played an excellent game at the halfback and wing positions.

The Rogues' lone goal was scored by Steven Andrade, who played an excellent game along with Tom Bourque and Carrie Godin despite the loss.

Hawks 2 Apollos 0

The Hawks, coached by Abby Picano, started their season with a nice win with a goal scored by Steven Picano, assisted by Lynn Ploff and Jim Farley to open the game. A later goal was scored by Howie Nichols, assisted by Pat Amorello. The defense made a spectacular showing, with credit going to Dwight Hill and goalie Charlie Thomas.

Coach Dick Sinopoli's Apollos put up a good fight, with goalie Tim Holden ahd fullback Paula Thomas and Jay Silvia holding the score down.

Surfs 1 Toros 1

The Toros, coached by Jim Angelo and the Surfs, coached by Bernie Ludwig, battled it out this weekend to finish with a 1-1 tie. For the Toros, the singleton was scored by Vito Augusta, with Alan Lewis at center halfback and Scott Angelo at center fullback playing outstanding games.

The Surfs held up their end of the battle with great all around play by the entire team. The single goal for the Surfs was scored by Joe Ludwig, with the assist going to Chris Thornton.

Tewksbury II 2
Arlington I 0

Brian Mann and Billy Lamon notched the Tewksbury goals with help from Dave McSweeny, Dave Bufano, Nick Grund and goaltender John Sweeny.

Over 30 soccer

In Over 30 League action last week, the Regulators dropped a 3-1 decision to Andover, while the International squad played North Reading to a 3-3 standoff.

Tewksbury Youth Hockey

Mite A's bounce Medford, 4-1

Bill Dooley scored two goals and goaltender Mike DeGregorio slammed the door, as the Tewksbury Mite A's ripped Medford, 4-1 in recent Youth Hockey League action.

Jeff McNeil and Mike Delaney each scored Tewksbury goals with assists to Dave Whitman, Kevin Harrington, Andy Hudak and Dooley.

Chris Richards and Bill Latta were outstanding defensively for the Mite A's.

In another recent game, Chris Richards made his debut in net for the Mite's in a 1-1 tie with Acton. The converted defenseman came up with 25 saves in the game, as Dooley scored the tying goal with assists to Steve Patterson and Whitman. Dave Henderson, Danny Gangemi and Hudak all played outstanding games for Tewksbury.

Junior Chiefs' hockey tryouts

Lowell Junior Chief's Hockey Club is an association providing players with an alternative to the traditional town programs. The program is open to any youngster from any town and offers teams made up of AA and A levels for Squirts, Pee Wees and Bantams. The coaching staff is dedicated to developing individual skills and team play.

All Lowell Junior Chief's hockey teams compete in the Metropolitan Boston Hockey League (MBHL). This league is 16 years old and made up of many teams from a wide spread area such as Lynn, Springfield, Cohasset and Woonsocket, Rhode Island. The team players are the finest talent in the northern U.S.

Lowell Junior Chief's hockey promises four to six hours of ice per week and runs from September to April. All teams compete in at last three tournaments during the season.

Home ice is Skate 3, Tyngsboro and Tully Forum, Billerica, the home of the ULowell Chiefs.

Tryouts will be held at Skate 3, Middlesex Road, Tyngsboro on two consecutive Sundays - May 15 and 22: Squirts, noon to 1:30 p.m.; Pee Wee from 1:30 to 3; Bantam from 3 to 4:30.

For individual team information, call Dick Lavoie (Squirt), 617-692-6749, Bill O'Brien (Pee Wee) 617-957-0347, and John Viera (Bantam) 617-957-1401.

At Your Service

COMPLETE LANDSCAPING
Loam · Mulch · RR Ties
All kinds of sewer lines water lines, hot top excavations foundations, etc.
For dependable service, call
HERITAGE GARDEN
246-1671 • 245-5274
After 6 p.m. 933-3687

CHARLIE's AUTO BODY
611 MAIN ST. WILMINGTON
Frame Straightening
Major Collision Work
Windshields
Fiberglass Bodies
Wrecker Service
658-5360

LARRY CUSHING ENT. LTD.
Church Fairs Rides
Bazaars Rentals
Games
Las Vegas Equipment
658-3928

SCREENED LOAM
CALL
475-8153
DELOURY

EXPERT BODY WORK
J&R AUTO BODY
235 Littleton Rd., Westford
692-4289
Rich Green — John Breslin

SEWER LINE CONNECTIONS
Septic Tanks & Cesspools
Cleaned & Pumped
Repair & Installation our specialty
WILMINGTON SANITATION
Ray Lepore 658-9831

Bob Nolan d/b/a
LARRY'S SERVICE STATION
"Full Service Station"
658-2973
103 Main Street
Wilmington

BULLDOZING SHOVELDOZING
Excavating Sand
Loam Gravel
DELOURY CONSTRUCTION
475-7544

TAKING PRIDE GIVING QUALITY
HOMECRAFT
CUSTOM BUILDING
REMODELING
COMPLETE HOME IMPROVEMENTS
WILMINGTON
658-5105

Sales & Service
Paul Domigan & Son
Swimming pool Installers
In Ground and Above Ground
658-8609
14 Gunderson Rd
Wilmington

CENTRAL AIR CONDITIONING
Installation & Service
COOL AIR CO.
658-4606

JOHN F. GLEASON
INSURANCE AGENCY
Complete Insurance Service Fire Life Casualty Surety
1764 Main St (Rt 38)
Tewksbury Mass
851-2241

MASONRY SUPPLY
COMPLETE LINE OF MASONRY SUPPLIES
For the best price...call or see Ralph or Joe
HERITAGE GARDEN CENTER
584 Lowell St., Montrose
(Exit 32 off Route 128)
BUSINESS 246-1671 RESIDENCE 245-5274 AFTER 6 PM 933-3687
• CEMENT BLOCK • BRICK • MASONRY TOOLS • LOCKSTONE IN BRICK • PATIO BLOCKS • MORTAR • USED BRICK • DAMPER DOORS • FLUE LINE • CHIMNEY BLOCK • FIREPLACE FLASHING • GRASSTONE DESIGN • RR TIES

CAL'S POOLS
In ground Pool
Service & Repairs
Openings & closings
Free Est
Mike
658 - 8324

G.M. Davis Co. Inc.
General Excavating
Backhoe, Shoveldozer & Trucking
851-5107

R. E. STEINER & SONS
ROOFING AND SIDING
All Work Guaranteed
All Exterior Decorating
Wilmington
659-4966

THIS SPACE CAN BE YOURS FOR ONLY $50.00 FOR 3 MONTHS
658-2346

Driveways and Seal Coating
by READING PAVING CO
Quality Paving at Reasonable Prices
25 years experience
FREE ESTIMATES
Call T. Cail - 944-7072

Jean's CURL n' SWIRL
2122 Main St., Tewksbury, Ma.
658 - 9333

DYSON
Hammond Suzuki
ORGANS
Chickering & Kohler Campbell
New & Used PIANOS
DYSON Piano - Organ
Sales Service
Rte 110 Groton
453 3824

Wright Electric Co.
ELECTRICAL CONTRACTORS
QUALITY ELECTRICAL INSTALLATIONS
CUSTOM ALARM SYSTEMS
657-7195 Wilmington

James H. White Jr.
Carpenter
Additions & Remodeling
69 West St.
Wilmington
Tel. 658 - 3141

A SUPER SEWER & DRAIN SERVICE
Sinks•Showers•Tubs•Toilets•Any Drain
Septic Tank•Cesspools•Sewers
Pumped Installed & Repaired
BILLERICA 667-7771 • REASONABLE RATES
LOWELL 453-7733 • FAST 24 Hr. SERVICE
SAVE $10.00 With This Ad
ROOTER MAN

WALSH ELECTRIC SERVICE
• COMMERICAL
• INDUSTRIAL
• RESIDENTIAL
Also
• ALARM SYSTEMS
• SWIMMING POOLS
658-2362 or 664-6171

WILMINGTON CENTER TAXI
Mike Shine Owner & Operator
• Radio Dispatched
• Package & Delivery
• 24 Hour Service
658 - 7673

FREE Estimates Lic. Installer
Tony Dee Contractor
Stumps Removed
General Excavating
Septic Systems
851-4696

Emerson REAL ESTATE
841 Main St.
TEWKSBURY
Tel. 851-3731

272 - 5160
or 657 - 7389
JUNK CARS & TRUCKS
Call the Little guy from WILMINGTON!!!

SHAWSHEEN PLUMBING & HEATING CORP.
NEW - REMODELING - REPAIRS
ALBERT A SALERA 658-6118
MASS LIC 6811

Peterson Brothers Construction Co.
Roofs, Dormers, Additions, Kitchens & Bathrooms
Siding & Fire Restorations
Check our current Low Prices
for roofing & siding
658-2837

PLUMBING HEATING
REASONABLE RATES
Free Estimates Excellent Work 24 HRS
Call PAUL
657-7758
MASTER LIN. #8588

DEE LANDSCAPING
Complete yard and lawn program
Spring clean-up
Seeded or sod lawns
Tree and shrub pruning
Honesty and quality work
Bill Ross
658-9287
657-6358

SMALL ENGINE SPECIALTY
1899 MAIN ST
TEWKSBURY, MASS.
851-9344
Lawn & Garden Service

JIM'S TV REPAIR
287 Main St., Wilmington
SPECIAL $14.00 Service Charge
We now repair Atari
Mass. Lic. 8361
658-4713

COLOR TELEVISION REPAIRS
Call HARVEY'S TV
Service Calls $14.95
Master License No. 1308
658-5944
658-4324

recreation calendar

Basketball dance

The next Wilmington Recreation basketball dance will be held at the North Intermediate School Friday, April 15. The record hop will run from 7:30 to 10 p.m. The cost is $2.00.

Parents wishing to help chaperone should contact Howie Lafaver or Ron Swasey.

Public ice skating

The Recreation Department has scheduled public ice skating during the April school vacation.

The ice will be available, Friday, April 22 from 10 a.m. to noon. The cost is $1.00 for those in grade one through adult and 50 cents for kindergarten and under.

New York in the spring

The Recreation Department will return to the Big Apple. Last December Wilmington Rec conducted its' largest field trip to date - a seven bus caravan to New York City. Everyone enjoyed the sights and sounds found only in the big city.

Saturday, April 30 another Wilmington contingent will speed toward New York City aboard luxury coaches.

This one day spring trip will cost $25.00 per person. Cost covers round trip transportation. The two coaches will leave the July 4th headquarters by the common at 6:30 a.m. and leave New York at 9 p.m. Registration is taking place in the Rec Office (town hall annex) daily from 9 a.m. to 2 p.m. Call 658-6512 for more information.

Modeling-finishing course

The Wilmington Rec Department will be offering two modeling classes for grades one through five (charm) and six-12 (modeling). These two classes will begin April 30 through May 21 at the July 4th headquarters at 9 and 10 a.m.

This program will be instructed by Elaine Gangi, professional model, instructor and judge. Ms. Gangi is certified by the state with a B.A. in education. She has taught at the Barbizon School of Modeling in Boston as well as clinics and camps across the country as group lecturer. She has judged many of the well known pagents in and around New England. Her professional work includes promotional modeling for Estee Lauder, catalogue, photography modeling and fashion show modeling.

The 9 a.m. class is basic modeling and will touch on many of the areas that a professional model must be proficient in, including makeup, posture, diet and nutriton, wardrobe, walking, turns and showmanship. The finishing techniques covers social graces and proper care of appearance, such as skin care, hair care, nail care and manners.

Tewksbury softball

The Tewksbury Recreation Girls' Softball League will hold registration for this season's play Tuesday, April 12, 6 to 8 p.m. and again Thursday, April 14, 6 to 8 p.m. in the town hall kitchen for girls 11-16. Birth certificates must be presented at registration. There is no fee.

All girls interested in playing softball must sign-up for this season, regardless of whether they played in previous years.

There are 16 intramural teams divided into two divisions, Juniors, 11-13 (girls must turn 11 before September 1, 1983) and Seniors, 14-16 (girls cannot turn 17 before September 1, 1983).

In addition, there is a traveling A team for players 13-16.

All girls who have not turned in their uniforms from last year must do so at registration.

Questions may be directed to Mary and Wally Maguire at 851-2962 after 4:30 p.m.

Wilmington Pop Warner scholarships

The Wilmington Pop Warner Youth Football Board of Directors has announced that it is accepting applications for its' annual scholarship awards to be presented to both a former Pop Warner player and cheerleader who will be graduating from Wilmington High School with the Class of 1983.

In order to apply for the 1983 scholarship, all graduating seniors must have participated in the Wilmington Pop Warner program, be a current resident of the town of Wilmington and must be planning to attend a two or four year college or a technical school in the fall.

Two scholarships will be awarded, one to a former Pop Warner player, and one to a former cheerleader in the Youth Football program, with the scholarship awards to be presented to the two recipients at the Wilmington High School graduation exercises in June.

Application forms may be obtained by writing to: Wilmington Pop Warner Scholarship Committee, P.O. Box 337, Wilmington, Ma. 01887.

Application forms will also be available at the high school. For additional information, contact Linda Calandrello at 657-7010 during the day.

The deadline for receiving scholarship applications will be Tuesday, May 3, 1983.

Special Olympics set for May 7

The first annual North Middlesex track and field area games will be held Saturday, May 7 at Cawley Stadium in Lowell.

The event will be sponsored by North Middlesex Special Olympics, and has been supported by the City of Lowell, Association of Retarded Citizens of Greater Lowell, Lowell Jaycees, Lowell Exchange Club, American Red Cross, Lowell Bottling Coca-Cola, University of Lowell students and faculty, Greater Lowell Road Runners, React and many other groups and companies.

These area games will provide an opportunity for mentally retarded and handicapped individuals in North Middlesex County (which consists of areas from Lowell to Malden, a total of 26 cities and towns) to compete in a full schedule of track and field events.

The following is a list of events to be held: Fifty meter dash, 100 meter dash, 200 meter dash, 1500 meter run, broad jump, high jump, softball throw, frisbee distance, frisbee accuracy, wheelchair events and a pentathlon.

The day will begin at Cawley Stadium at 9 a.m., with opening ceremonies at 9:30. Competition will begin at 10 and run throughout the day until 4 p.m.

North Middlesex Special Olympics needs your support, with volunteers and donations needed to make this day a success. All donations will be used to defray the cost of these games. If you would like to make a donation to Special Olympics, make checks payable to North Middlesex Special Olympics and mail to Sue Camacho, Area Coordinator, 145 Lexington Ave., Lowell, Ma 01854.

If you would like more information on the area games, call Sue Camacho at 459-6179 or write to 145 Lexington Ave., Lowell, Ma. 01854 for registration forms.

North Middlesex Special Olympics is a year round program that competes in 12 sports throughout the year. Nine athletes will travel in July to Baton Rouge, La., to compete in track and field, softball and floor hockey at the 1983 Special Olympics' International Games.

where the action is

Baseball

Wed., April 13: Tewksbury varsity at Austin Prep (3:30).

Thurs., April 14: Winchester at Tewksbury varsity; Wilmington varsity at Wakefield (3:30).

Mon., April 18: Austin Prep at Tewksbury varsity (1:30); Wilmington freshmen at Austin Prep (11 a.m.).

Wed., April 20: Tewksbury freshmen at Lawrence; Wilmington freshmen at Methuen; Lawrence at Tewksbury varsity; Methuen at Wilmington varsity (1:30).

Softball

Fri., April 15: Keith Hall at Tewksbury varsity (3:30).

Mon., April 18: Bishop Fenwick at Tewksbury freshmen (11 a.m.).

Wed., April 20: Lawrence at Tewksbury varsity; Methuen at Wilmington varsity (1:30).

Track

Wed., April 13: Billerica at Tewksbury boys and girls; Chelmsford at Wilmington boys and girls (3:30).

Sat., April 16: Wilmington Girls Invitational (9:30 a.m.).

Wed., April 20: Chelmsford at Tewksbury boys and girls; Wilmington boys and girls at Lowell (11 a.m.).

Tennis

Fri., April 15: Wilmington boys and girls at Andover; Lowell at Tewksbury girls (3:30).

Mon., April 18: Greater Lowell at Wilmington boys and girls; Bishop Fenwick at Tewksbury girls (11 a.m.).

Wed., April 20: Methuen at Wilmington boys and girls; Tewksbury girls at Haverhill (10 a.m.).

Golf

Tues., April 19: Tewksbury at Central Catholic; Wilmington at Andover (3:30).

Bike ride for diabetes

All cycling enthusiasts are welcome to join Wakefield's Annual Bike Ride for Diabetes. The bike ride will take place Sunday, April 24 from 11 a.m. to 2 p.m., beginning at the Lake Quannapowitt bath house and will follow the lake route. Cyclists are asked to pick up sponsor forms before the ride and secure pledges for the number of miles they hope to ride. Forms can be obtained at the Wakefield Police Department, local library or by calling the American Diabetes Association at 965-2323.

According to Mary Starr, bike ride coordinator, the ride is expected to raise over $2000 this year with the tremendous interest and support it has received from many walkers, cyclists and joggers.

The American Diabetes Association is a non-profit health agency serving the diabetic community through research, education and community services. For more information on this event, or the organization, call 965-2323.

Athletes from page 13

earned letters in football, basketball and baseball. He is a fine student and his principal states his athletic abilities, character and scholarship are well balanced.

Tony Rubico

Tony Rubico of Tewksbury High School is a level I student and is taking the most difficult course - an accelerated math program. In athletics, he has been on the football team for three years, starting the last two seasons as defensive back and earning a slot on the All-Merrimack Valley Conference Team. In addition, he has played for the varsity basketball and baseball teams for three years.

Espo BMHS coach page 12

CUTTER & CUTTER
Attorneys - at - Law
Est. 1935
DIVORCE $295 SIMPLE WILL $45
(uncontested not including court costs)
A FULL RANGE OF LEGAL SERVICES AT AFFORDABLE FEES
PERSONAL INJURY & WORKMAN'S COMPENSATION CLAIMS
ALL CRIMINAL CIVIL TRIALS
EVENING APPOINTMENTS AVAILABLE
WILMINGTON 43 Church St 658-2277
WAKEFIELD 5 Fairlane Rd 245-7726
BOSTON 31 Milk St 482-0132

DUNN'S BIKE SHOP

Schwinn
AUTHORIZED SCHWINN DEALER

HOURS 9 to 6 Thurs & Fri til 9
16 Gould St. Reading
944-9221

Kitchens by Rice Bros., Inc.
Featuring Quaker Maid Cabinets
Along with Other custom wood and plastic cabinets
Specialists in kitchen designs and remodeling of all types
3 Rear Church St.
Wilmington, Mass. 01887
658-3219 658-4351

INSURANCE
You can earn 10% interest
for $6⁰⁰ weekly. Call us

Eileen D. Wolley / Arthur J. Berthold
20 Ballardvale St., Wilmington
AUTO 658-8730 HOME

LOAM
SCREENED
$12 per yard
4 yard minimum
UNSCREENED
$8 per yard
6 yard minimum
FARM MANURE
$9 per yard
4 yard minimum
FILL
$4 per yard
6 yard minimum
Orders over $50 Free Delivery
Call
658-4062

INTEREST RATES ARE DROPPING!
Refinance Your Home Loan
COMMONWEALTH FEDERAL SAVINGS
For an appointment call
Fran Hood
851-3900, Tewksbury
LENDER

VOTE
ACCARDI
SCHOOL COMMITTEE
Political Advertisement Jane Accardi 8 Scaltrito Dr. Wilmington

thinking of an addition?
Why not give us a call?
You may be glad you did!
PORCHES - GARAGES
ADDITIONS - ETC.
CALL 658-9071 ANYTIME
658 9071
JACKSON BROS. INC.

BINGO BINGO BINGO
Tuesday is
Bingo Night
7 p.m. Early Bird
7:30 Start
Wilmington K of C
School St Ext., Behind St. Thomas Church
HALL RENTALS
Full facilities and package plans
Weddings • Showers • Parties
658 - 6507 or 658 - 8652

SHAKLEE PRODUCTS
A NAME YOU KNOW
A PHILOSOPHY YOU WILL BE PROUD TO SHARE
Products in harmony with Nature and good health.
Find out about the opportunity waiting for you.
Warren Newhouse Call 658-4673

TEN TOWNS
The Best Buy in Classified
is now even better!

Middlesex East classifieds have long been one of the best buys in classified advertising. Now it is an even better buy.
The Daily Times and Chronicle has expanded into Wakefield, which means that your ad now circulates in ten towns — still at the same price as before! Middlesex East Supplement appears in the Town Crier in Wilmington and Tewksbury, the Daily Times and Chronicle in Woburn, Burlington, Winchester, Reading and Wakefield, the Stoneham Independent, the North Reading TranscripT and the Lynnfield Villager. These papers are all solid community newspapers with audited paid circulation, giving your ad amazing results at a very low price.
Use the handy order form below, or call 658-2346 to place your ad in ten towns.
Repeat ads earn 20% discount
Deadline Tuesday 10 a.m.
CLASSIFIED AD FORM
NAME DATE
STREET
CITY PHONE
Insertions Date
Check Desired Category
For Sale ( ) Summer Rentals ( )
To Let ( ) Wanted To Let ( )
Real Estate ( ) Bus. Opportunities ( )
Garage Sale ( ) Help Wanted ( )
Automotive ( ) Lost & Found ( )
Services Offered ( ) Wanted ( )
Employment Wanted ( ) Miscellaneous ( )
IF DESIRED, BOLD LINE $1.00
leave space between words
4 lines $3.40
$4.25
$5.10
$5.95
$6.80
Mail to: Town Crier
P.O. Box 460
Wilmington, Ma. 01887
or call 658-2346 to place your ad over the phone
Prices above are for cash in advance. Billing charge of 50¢ applied to all ads not paid in advance.

Computer Club meets Monday

The Wilmington Computer Club has announced that its next two meetings will be held in the Fourth of July building (old town hall annex) across from Wilmington Common Monday, April 18 and Monday, May 16 at 7:30 p.m.

The March meeting of the club featured an excellent demonstration by Mark Ryan of the TRS-80 Color Computer. A demonstration of the Apple and Franklin computers is planned for the April meeting.

Those who would like to learn how these machines operate and their capabilities, are invited to attend either or both of the above meetings.

Spring story hours at Wilmington Library

The popular story hours for four-year-olds led this year by volunteers Roberta Marino and Paula Santoro will wind up with a four week spring series beginning Wednesday morning, April 27.

Library story hours are carefully planned to expose youngsters to the best in children's literature through books, filmstrips, music and activities, and to make them feel at home in the library. For many it is their first experience in learning to be part of a group. Following each half-hour long session books are checked out to take home for family sharing.

Parents can register their children for this free library program either in person or by calling the Children's Department at 658-2967.

Drug program Thursday night

The Wilmington Parent Advisory Committees in cooperation with Safety Officer Robert Shelley and Juvenile Officer Robert Spencer of the Wilmington Police Department will sponsor a drug awareness program for parents and adults.

Featured speaker for the program will be Robert Stutman, special agent in charge of the Boston Divisional Office of Drug Enforcement.

The Drug Awareness Program will take place Thursday evening, April 14 from 7 to 9 p.m. at the North Intermediate School. Members of the police department will be distributing books relating to drugs and alcohol.

• 129 plans

(Continued from Page 1)

access across the front. The only access permitted would be by means of West Street.

"You people have deceived me all the way down the line," Forrest said. You have lied to me. . ."

"I'm not putting the Commonwealth of Massachusetts out of business," he said. "Don't put me out of business!"

Forrest said that he would sue.

The hearing was also the first time that state officials publicly said which buildings would be taken by the project. Two houses, the Ryan home on West Street and the Thomas house on Lowell Street would go, as would two commercial buildings. One is a small engineering office on West Street, owned by Ken Miller, the other a larger commercial building at 122 West St., owned by Al Fiorenza. If the north part of West Street were to be built, two houses would be taken on West Street between Westdale Avenue and Nickerson Avenue, White's and Foye's.

Mitchell gave a description of the project. The intersection of Woburn and Lowell Streets will be relocated toward Avco, an don the south side of Lowell Street, Woburn Street will be widened to three lanes for approximately 200 feet. Lowell Street (Route 129) will be widened to four lanes from Woburn Street east.

West Street on the south side of Route 129 will be relocated in an "s-curve" intersecting Lowell Street near the present Thomas residence. This new intersection will be signalized to allow traffic to turn left from Route 129 eastbound to new West Street southbound. East of the new intersection, a median strip will be constructed in the middle of Route 129, to the Rading town line.

The Route 129 interchange with Route 93 will be converted from a two ramp interchange to a four-ramp cloverleaf. The bridge will be replaced, with the new structure being a double span. A new bridge will be built to the south of the existing bridge, and then, once it is completed, the existing bridge will be replaced with a new one, to carry the westbound traffic.

Mr. DeAngelo of the Mass. Dept. of Public Works said that another year and a half of engineering work remained. He estimated that construction would begin in about two years.

Not pleased with plans John Forrest (left) had some heated words for engineer Norman Mitchell and state highway officials at the hearing for Route 129 last Thursday. The proposed work on the road would nearly close off access to Forrest's gas station.

births

LEWIS: Joshua James, first child to Mr. and Mrs. James Lewis of Woburn on March 29 at Winchester Hospital.

Grandparents are Joseph and Catherine Stone of Woburn and James and Pauline Lewis of Wilmington.

MARSHALL: Alicia Marie to Mr. and Mrs. Frank Marshall of Myrtle Street, Somerville on March 18 at Malden Hospital.

Grandparents are Mr. and Mrs. George Merrill of Chestnut Street, Wilmington and Mr. and Mrs. Anthony Palmisano of Gilman Street, Somerville.

Wilmington police news

Arrests

Early Saturday morning Officer Frank Hancock arrested David Hanlon, 19 of Harjean Road Billerica. Harjean was charged with operating a motor vehicle while undre the influence of alcohol an dspeeding. He was bailed for a Monday court appearance.

Joseph McMaster of Dorchester Avenue, Wilmington was arrested early Sunday by Officer Bill Gable. McMaster was arrested in front of a home where he allegedly tore a storm door from its framework. He was charged with malicious damage to private property and was later bailed for a Monday court appearance.

Two men were arrested Thursday night on default warrants issued as a result of failing to appear in court when due. Norman Balcom of 76 West St. was arrested and turned over to Andover State police. Ronald Martinez was arrested on a motor vehicle default and later bailed. Both arrests were made by Officer David McCue.

Accident

Monday afternoon a fender - bender developed into a three car accident at Lowell and Woburn streets. Operators were Julie Jayne, Barrows Road, Reading; Samuel Sallop, Revere and George Phillips, Clark Street, Wilmington. No injuries were reported in the mishap which was investigated by Officer Lynch.

Recovered property

The police department is presently holding a number of bicycles which have been recovered over the past few months. They will be available for inspection by parents and children who have had bikes stolen or lost during the past year. Those interested are urged to call at the police station during the day and ask for Lt. Nally.

Other activity

During the week ending April 11, Wilmington police officers responded to 16 alarms and 12 accidents. They made five arrests, assisted other departments once, quieted six disturbances and helped out at two fires.

Five larcenies were reported, medical assistance was given, three protective custody detentions were made, one vehicle was reported stolen and two stolen vehicles were recovered. Seven incidents of suspicious activity were reported, two trespassing and seven traffic complaints were logged.

There were four reports of breaking and entering, two domestic problems, two firearms complaints, one missing person and 14 incidents of vandalism.

Wilmington senior topics

Election this week

Saturday, April 16, the town election will be held at Wilmington High School gym. To be able to vote is a privilege. Seniors are advised not to throw it away by not voting.

Social April 21

Thursday will be the last day to sign up for the April 21 Council on Aging social. After that day names will be placed on a waiting list.

Nurse's date changed

Due to the April social, the diabetes tests will be given Thursday, April 14 instead of the usual third Thursday of the month.

Radio for sale

The cb radio which was used at the Center until the Council purchased the two-way radio, is offered for sale, by the Council. Interested persons can check it out at the Center and place a bid on it.

No lunch

Wilmington schools will be closed for vacation next week. No lunches will be served. The hot lunch program will resume Monday, April 25.

Candidates April 14

Dan Ballou was not able to attend candidates' afternoon at the Drop-in Center Monday, April 4. He will speak to seniors Thursday (April 14) at 2 p.m. Bob Doucette and John Imbimbo have been invited to be at the Center at the same time as all three men are seeking a seat on the board of selectmen.

Mass and lunch

St. Thomas Parish will hold a mass and luncheon for the elderly Saturday, April 16 at noon. Those wishing to attend should register by calling the rectory before Saturday.

Blue Cross increase

Last Monday Blue Cross - Blue Shield held a meeting before the Division of Insurance, requesting a 22.9 percent increase. Those covered under a Blue Cross - Blue Shield Medex policy should voice their objections. This can be done by calling or writing the Division of Insurance, 18 Saltonstall Building, Boston, Mass. as soon as possible.

Minuteman Home Care menu

Week of April 18

Served at Burlington Senior Citizens Friendship Center, 45 Center St., Burlington where nutrition aide is Kay Cavanaugh. Call 272-9552 for reservations.

North Woburn - Wilmington at North Congregational Church, 896 Main St., Woburn where site manager is Marilyn Georgis. Call 933-8643 for reservations.

Menus are subject to change without notice. Transportation is available, especially for handicapped people.

Monday: Holiday; site closed.

Tuesday: Meatball stew, harvard beets, biscuit, chilled fruit.

Wednesday: Barbacued chicken, macaroni salad, green beans, pumpernickel bread, hunters pudding.

Thursday: Manicotti, meatsauce, tossed salad, tuscany blend vegetables, italian bread, chilled fruit.

Friday: Egg salad plate, lettuce leaf, tabouli, vegetable chowder, hamburg roll, fresh fruit.

COMMONWEALTH OF MASSACHUSETTS
PROBATE COURT

Plymouth, ss. No. A83-74

To **Glenn Roland Stoodley** of parts unknown.

A petition has been presented to said Court by your former wife and her present husband praying for leave to adopt a minor child of yourself and your former wife, and that the name of said child be changed.

If you desire to object thereto you or your attorney should file a written appearance in said Court at Brockton, before ten o clock in the forenoon on the twentieth day of June, 1983, the return day of this citation.

Witness, James R. Lawton, Esquire, First Judge of said Court, this seventh day of April, 1983.

JOHN J. DALEY
Register

It is ordered that notice of said proceeding be given by delivering a copy of the foregoing citation to said Glenn Roland Stoodley fourteen days at least before said return day, or if he be not found within this Commonwealth, by publishing a copy thereof once in each week for three successive weeks in the Town Crier a newspaper published in Wilmington, in the County of Middlesex, the last publication to be seven days at least before said return day, and by mailing, postpaid, a copy thereof to him if he cannot be so found at his last known address two months at least before said return day.

Witness, James R. Lawton, Esquire, First Judge of said Court, this seventh day of April, 1983.

JOHN J. DALEY
Register

A13,20,27

COMMONWEALTH OF MASSACHUSETTS
LAND COURT DEPARTMENT
OF THE TRIAL COURT

(SEAL) Case No. 110056

Middlesex, ss.

Richard P. Geranian, Plaintiff(s)

vs.

Adolph Aronson, Jr., et als, Defendant(s)

To all whom it may concern and to **Adolph Aronson, Jr.**, now or formerly of Boston, County of Suffolk, and said Commonwealth, **J. Bernstein**, now or formerly of New York, in the State of New York, **Elizabeth R. Aronson**, now or formerly of Dorchester, County of Suffolk, and said Commonwealth, or their heirs, devisees or legal representatives.

You are hereby notified that a complaint brought under General Laws, Chapter 60, Section 80B has been filed by the above named plaintiff in which you are named as an interested party. This complaint concerns land in Wilmington Parcel number two on the West by Forest Street 596 feet, on the north by lots 344-349 inclusive, as shown on a plan known as Wilmington Gardens 361 feet, on the east by lots 326-337 inclusive on said plan 600 feet, and on the south by lots 1 and 45 on said plan 341 feet.

See tax instrument dated September 22, 1926, duly recorded with Middlesex Northern District County Registry of Deeds, Book 634, Page 477.

You are required to show cause why you should not bring action to try any claim or claims which you may have adverse to the plaintiff's title arising out of the tax proceedings under which the plaintiff's title is based.

If you desire to make any objection or defense to said petition, you or your attorney must file a written appearance and an answer under oath setting forth clearly and specifically your objections or defense to each part of said petition in the office of the Recorder of said Court in Boston (at the Court House), or in the office of the Assistant Recorder of said Court at the Registry of Deeds at Lowell on or before the twenty third day of May next.

Unless an appearance is so filed by or for you, your default will be recorded, the said petition will be taken as confessed and you will be forever barred from contesting said petition or from having or enforcing any claim or claims adverse to the plaintiff in the above described land.

And in addition to the usual service of this notice as required by law, it is ORDERED that the foregoing citation be published once a week for three successive weeks in the Town Crier, a newspaper published in the County of Middlesex.

Witness, WILLIAM I. RANDALL, CHIEF JUSTICE, of our Land Court, the twenty eighth day of March, 1983.

Attest with Seal of said Court

JEANNE M. MALONEY
DEPUTY RECORDER

A True Copy Attest

Jeanne M. Maloney
Deputy Recorder

A13,20,27
Atty. for Petr.
Leslee Sleeper Madge
P.O. Box W
Burlington, MA 01803

TOWN OF WILMINGTON

PLANNING BOARD
PUBLIC HEARING

In accordance with the provisions of M.G.L. Chapter 40A, Section 5, the Planning Board will hold a Public Hearing on Tuesday, April 26, 1983 at 7:30 PM in the Wilmington Memorial Library Conference Room, Middlesex Avenue on certain articles to appear on the Warrant for the Special Town Meeting.

Article 1: To see if the Town will vote to amend the Zoning By-Law by deleting in its entirety the existing Zoning By-Law and Maps of the Town of Wilmington and by adopting in place thereof the Town of Wilmington Zoning By-Law and Maps as contained in Appendix A of the Special Town Meeting Warrant. The complete text of the proposed Zoning By-Law and Maps contained in Appendix A are on file at the office of the Town Clerk, Town Hall, Wilmington, Mass.; or do anything in relation thereto.

Article 2: To see if the Town will vote to amend the Zoning By-Law as adopted under Article 1 as follows:

a) By adding a new Section 7. Planned Residential Development District and renumbering Section 7. Administration and Enforcement to read Section 8. Administration and Enforcement.

b) By adding a new Section 1.3.10 as follows:

"1.3.10 Planning Board: The Town of Wilmington Planning Board which for the purpose of Chapter 40A shall be deemed the Special Permit Granting Authority for those petitions where the By-Law specifically authorizes the Planning Board."

and by renumbering the existing Subsections 1.3.10 through 1.3.15 as Subsections 1.3.11 through 1.3.16.

c) By adding under Residence Districts in Subsections 2.1. Classification of District the words "Planned Residential Development PRD"

d) By adding in Subsection 8.4 Rules and Regulations, in line 1 after the words "The Board of Appeals," the words "and the Planning Board."

e) By adding in Subsection 8.5 Special Permit, in line 2 after the words "The Board of Appeals," the words "or where this By-Law specifically authorizes the Planning Board," and by adding in line 12 and line 17 after the words "Board of Appeals," the words "or the Planning Board."

as contained in Appendix B of the Special Town Meeting Warrant. The complete text of the proposed Section 7. Planned Residential Development District contained in Appendix B is on file at the office of the Town Clerk, Town Hall, Wilmington, Mass.; or do anything in relation thereto.

WILMINGTON PLANNING BOARD
William G. Hooper, Jr.
Chairman

A6,13,20

COMMONWEALTH OF MASSACHUSETTS
LAND COURT DEPARTMENT
OF THE TRIAL COURT

(SEAL) Case No. 109626

Middlesex, ss.

Jackson Brothers, Inc. Plaintiff(s)

vs.

Giovanna DeAngelis, Defendant(s)

also known as **Giovanina DiAngilisi**, also known as **Giovanna DeAngelise**, also known as **Giovanna Diangilisi**, deceased, et als.

To all whom it may concern and to

Giovanna DeAngelis, also known as **Giovanina DiAngilisi**, also known as **Giovanna DeAngelise**, also known as **Giovanna Diangilisi**, deceased, formerly of Chelsea, County of Suffolk, **Sabatiello Diangelisi**, also known as **Sabatiello DiAngilisi**, also known as **Sabatino DeAngelis**, also known as **Sabatola DiAngelise**, deceased, formerly of Chelsea, County of Suffolk, both of said Commonwealth,

Immacolata Colella, Michelina Fino, Teresa Tanburino, also known as **Theresa Tamburino, Nicolina DiDominici, Giuseppina DeAngelis, Genoveffa Fino, Paul DeAngelis**, all deceased, formerly of Chelsea, County of Suffolk, all said Commonwealth,

Carmella Fino, now or formerly of Chelsea, County of Suffolk, and said Commonwealth, **John D. Cooke**, now or formerly of Jensen Beach, in the State of Florida, **Anelina Vighiotti**, now or formerly of Chelsea, County of Suffolk, **John DeAngelis**, now or formerly of Georgetown, County of Essex, both of said Commonwealth, or their heirs, devisees or legal representatives.

You are hereby notified that a complaint brought under General Laws, Chapter 60, Section 80B has been filed by the above named plaintiff in which you are named as an interested party. This complaint concerns land in Wilmington Home Park Plan Lots 365-371 inc., about 16,200 sq. ft. Marietta Ave. Parcel No. A.

See tax instrument dated September 14, 1960, duly recorded with Middlesex (Northern District) County Registry of Deeds, Book 1152, Page 246.

You are required to show cause why you should not bring action to try any claim or claims which you may have adverse to the plaintiff's title arising out of the tax proceedings under which the plaintiff's title is based.

If you desire to make any objection or defense to said petition, you or your attorney must file a written appearance and an answer under oath setting forth clearly and specifically your objections or defense to each part of said petition in the office of the Recorder of said Court in Boston (at the Court House), or in the office of the Assistant Recorder of said Court at the Registry of Deeds at Lowell, on or before the ninth day of May next.

Unless an appearance is so filed by or for you, your default will be recorded, the said petition will be taken as confessed and you will be forever barred from contesting said petition or from having or enforcing any claim or claims adverse to the plaintiff in the above described land.

And in addition to the usual service of this notice as required by law, it is ordered that the foregoing citation be published once a week for three successive weeks in the Town Crier, Wilmington, a newspaper published in the County of Middlesex.

Witness, WILLIAM I. RANDALL, CHIEF JUSTICE, of our Land Court, this seventh day of March, 1983.

Attest with Seal of said Court

JEANNE M. MALONEY
DEPUTY RECORDER

A True Copy Attest

Jeanne M. Maloney
Deputy Recorder

M30,A6,13
Atty. for Petr. William H. Diamond, 22 Woburn St., Reading, Ma. 01867

COMMONWEALTH OF MASSACHUSETTS
THE TRIAL COURT
THE PROBATE AND FAMILY COURT DEPARTMENT
NOTICE OF
PROBATE OF WILL
WITHOUT SURETIES

MIDDLESEX Division Docket No.

Estate of **Manuel Martinez** late of Wilmington in the County of Middlesex

NOTICE

A petition has been presented in the above captioned matter praying that a certain instrument purporting to be the last will of said deceased may be proved and allowed and that **Albert J. Sawyer, Junior**, of Braintree in the County of Norfolk be appointed executor thereof, without giving surety on his bond.

If you desire to object to the allowance of said petition, you or your attorney must file a written appearance in said Court at Cambridge on or before 10:00 in the forenoon on May 10, 1983.

In addition you must file a written statement of objections to the petition, giving the specific grounds therefore, within (30) days after the return day (or such other time as the court, on motion with notice to the petitioner, may allow) in accordance with Probate Rule 2A.

WITNESS, SHEILA E. McGOVERN, Esquire, First Justice of said Court at Cambridge, the 28th day of March in the year of our Lord one thousand nine hundred and eighty-three.

Paul J. Cavanaugh,
Register of Probate

A13

COMMONWEALTH OF MASSACHUSETTS
SUPERIOR COURT

Middlesex, ss. No. 83-1665

(L.S.)

To **Robert E. Colachico** and **Mary Colachico**, both of Wilmington, County of Middlesex and to all persons entitled to the benefits of the Soldiers' and Sailors' Civil Relief Act of 1940, as amended.

Charles A. Colachico and **Margaret H. Colachico**, both of Wakefield, County of Middlesex claiming to be the present holder of a mortgage to the premises known and numbered 20 Hopkins Street, Wilmington, Massachusetts given by Robert E. Colachico and Mary Colachico dated October 14, 1981 and recorded in Middlesex North Registry District of the Land Court as Document Number 83169 and noted on Certificate of Title Number 24510, in Book 125, Page 219 has filed with the said Court a complaint for authority to foreclose said mortgage in the manner following, by entry and possession and exercise of power of sale.

If you are entitled to the benefits of the Soldiers' and Sailors' Civil Relief Act of 1940, as amended, and you object to such foreclosure, you or your attorney should file a written appearance and answer in the Office of the Clerk of said Court at Cambridge on or before the ninth day of May A.D. 1983 or you may be forever barred from claiming that such foreclosure is invalid under said Act.

WITNESS, James P. Lynch, Jr., Esquire, of said Court this twenty-ninth day of March, A.D. 1983.

Edward J. Sullivan
Clerk

A True copy, Attest

Edward J. Sullivan
Clerk

A13

TOWN OF WILMINGTON
ANNUAL TOWN MEETING AND
REVENUE SHARING BUDGET HEARING

The Annual Town Meeting and the Revenue Sharing Budget Hearing will be held on Saturday, April 23, 1983 in the High School Gymnasium. The meeting will begin at 1:30 p.m.

The following is the Finance Committee's recommendations for the use of revenue sharing funds for FY-84:

Category	Finance Committee Recommended Budget	Revenue Sharing
General Government	$501,599	
Protection of Persons and Property	2,065,736	$476,806
Public Works	1,610,947	
Health & Sanitation	324,701	
Veterans	30,080	
Public Buildings	1,479,551	
Library & Recreation	252,004	
Maturing Debt & Interest	1,391,837	
Miscellaneous	1,233,980	
Schools	8,980,212	
TOTAL	$16,448,690	$476,806

The public has the right to provide written and oral comments on the entire budget and to ask questions concerning the relationship between revenue sharing and the rest of the budget.

The proposed budget for the Town of Wilington is available for public inspection in the Wilmington Memorial Library and at the Town Clerk's office during normal hours of operation.

COMMONWEALTH OF MASSACHUSETTS
THE TRIAL COURT
THE PROBATE AND
FAMILY COURT DEPARTMENT

MIDDLESEX Division Docket No.

NOTICE OF
PROBATE OF WILL
WITHOUT SURETIES

Estate of **Charles B. Guthrie** late of Wilmington in the County of Middlesex

NOTICE

A petition has been presented in the above captioned matter praying that a certain instrument purporting to be the last will of said deceased may be proved and allowed and that **Helen M. Guthrie** of Wilmington in the County of Middlesex be appointed executrix thereof, without giving surety on her bond.

If you desire to object to the allowance of said petition you or your attorney must file a written appearance in said Court at Cambridge, on or before 10:00 in the forenoon on May 18, 1983.

In addition you must file a written statement of objections to the petition, giving the specific grounds therefore, within (30) days after the return day (or such other time as the court, on motion with notice to the petitioner, may allow) in accordance with Probate Rule 2A.

WITNESS, SHEILA E. McGOVERN, Esquire, First Justice of said Court at Cambridge, the sixth day of April in the year of our Lord one thousand nine hundred and eighty-three.

Paul J. Cavanaugh
Register of Probate

A13

COMMONWEALTH OF MASSACHUSETTS
LAND COURT DEPARTMENT
OF THE TRIAL COURT

(SEAL) Case No. 109940

To **Robert C. Kaminski** and **Claire M. Kaminski**, both of Wilmington, Middlesex County, both of said Commonwealth, and to all persons entitled to the benefit of the Soldiers' and Sailors' Civil Relief Act of 1940 as amended.

Banco Mortgage Company, having an usual place of business in Waterloo, in the State of Iowa; claiming to be the holder of a mortgage covering real property in said Wilmington, numbered 8 Cypress Street, given by Robert C. Kaminski and Claire M. Kaminski to **Fidelity Guarantee Mortgage Corp.**, dated July 24, 1980, registered as Document No. 80315, noted on Certificate of Title No. 23941, issued from Middlesex County (Northern District) Registry District of the Land Court, and now held by the plaintiff by assignment, has filed with said court a complaint for authority to foreclose said mortgage in the manner following, by entry and possession and exercise of power of sale.

If you are entitled to the benefits of the Soldiers' and Sailors' Civil Relief Act of 1940 as amended and you object to such foreclosure you or your attorney should file a written appearance and answer in said court at Boston on or before the sixteenth day of May 1983, or you may be forever barred from claiming that such foreclosure is invalid under said act.

Witness, WILLIAM I. RANDALL, Chief Justice of said Court this twenty-eighth day of March 1983.

John G. Kelleher
Recorder

A13

COMMONWEALTH OF MASSACHUSETTS
LAND COURT DEPARTMENT
OF THE TRIAL COURT

(SEAL) Case No. 110024

To **Alex R. Arsenault**, Individually and as Trustee of **Al's Realty Trust** and **Stella Arsenault**, both of Wilmington, Middlesex County, both of said Commonwealth; and **Commonwealth of Massachusetts (Department of Revenue)**; and to all persons entitled to the benefit of the Soldiers' and Sailors' Civil Relief Act of 1940 as amended.

Essexbank, a duly existing corporation having an usual place of business in Peabody, Essex County, and said Commonwealth, claiming to be the holder of a mortgage covering real property in said Wilmington, numbered 18 Brentwood Avenue, given by Alex R. Arsenault and Stella Arsenault to plaintiff, dated May 1, 1980, recorded with Middlesex County (Northern District) Registry of Deeds, Book 2418, Page 598, has filed with said court a complaint for authority to foreclose said mortgage in the manner following, by entry and possession and exercise of power of sale.

If you are entitled to the benefits of the Soldiers' and Sailors' Civil Relief Act of 1940 as amended and you object to such foreclosure you or your attorney should file a written appearance and answer in said court at Boston on or before the twenty-third day of May 1983, or you may be forever barred from claiming that such foreclosure is invalid under said act.

Witness, WILLIAM I. RANDALL, Chief Justice of said Court this fifth day of April 1983.

John G. Kelleher
Recorder

A13

Dr. Elaine Hatch

This housewife decided to become a dentist

By Judith T. Myers

In 1965, when Elaine Hatch was graduated from Boston's Forsyth School for Dental Hygienists, she had no inkling that 16 years later she would be working in her own office in Burlington as Elaine Hatch, Doctor of Dental Medicine.

In fact, in the first years out of college, Elaine followed a fairly typical path. She worked as a dental hygienist for a male dentist in Boston, she married, she had two children, and she continued working part-time in the office of a male dentist in Peabody. But every so often her husband, George, would badger, "Why don't you go to dental school?" or just simply, "Are you ready yet?"

In 1973 she was ready. Her children then three and five, she completed the few science courses she was lacking from her undergraduate education, took the dental school admission test, and filed her application to the Tufts University School of Dental Medicine. In July of that year she was offered admission, in August she began classes, and from that point on anything typical about the path of Elaine's life was over.

Crazy to enjoy dental school

To meet Dr. Hatch during her lunch hour requires a confirming nod of the head from her office manager that she is, in fact, the dentist. Her pale pink blouse, gray wrap-around skirt, and sling-back shoes give no hint of her profession. Fortunately, tossed over the back of her chair is a telltale accoutrement: a white lab coat. Forty-two years old, tall with short brown hair, her demeanor is quiet and assured.

Asked what she liked most about dental school, Elaine (as she prefers being called) throws up her hands in mock dismay. "Nothing! Anyone who enjoys dental school is crazy," she laughs. Dental school of course is never a casual undertaking; for a wife and a mother of small children, the pace and the demands are rigorous.

At the time Elaine attended, Tufts dental students went to school year 'round for three years (now they go for four academic years). She would arise at about 5:30 a.m., get her kids to the day care center before 7, and head into Boston for a day of classes, labs, and clinics. Dental students are required to do all their own lab work, and most of the resident students tackle this at night, working in the labs 'til 10:30 or so. Elaine felt she owed her family some time each day, so she would squeeze her lab work in during the day. She would finally hit the books at home about 8:30, study 'til 12:30 or 1:00, then grab a few short hours of sleep. She continued working as a dental hygienist on Saturdays. On Sundays the whole family "crashed."

Reflecting for a moment, Elaine comments, "I really envy dental students who continue their schooling right after college, before assuming other responsibilities. I think it could have been a little more enjoyable that way."

At one point during her training, Elaine had to cope with her daughter's open heart surgery. She credits her husband with helping her through the periods of discouragement and for assuming a lot of the house- and child-care duties. "One of the strong incentives I had not to give up," she adds, "was the fact that we borrowed so much money to put me through dental school. I would think of all that borrowed money and say, 'I can't possibly quit'."

A family practice

Dental school finally completed in 1976, Elaine affiliated in a general practice with the Peabody dentist for whom she had worked as a hygienist. Then, in October, 1981, she opened up her own general practice in Burlington — for the challenge and the independence.

It's a glistening office where she practices, decorated in geometric-patterned wallpaper of blues, grays, and metallic silver that glints in the afternoon sun that pours in. A large waiting room features gray carpet and chrome-and-gray tweed chairs facing a long gray formica receptionist's counter. The actual treatment area is small: one modest examination room. Elaine's office and lab comprise the rest of the work area. Two as yet unfinished rooms could become additional treatment rooms.

Several announcements in local papers drew a trickle of patients to get her started. Elaine also credits her attractive wooden sign outside the office, on which her name and specialty are spelled out in bold, brown letters, for bringing her exposure. Just a few years ago such an attention-getting sign wuld have been considered inappropriate by the American Dental Association — as would any advertising.

Her clientele built steadily from people spying that sign and then from word of mouth until Elaine now has what she calls "a family practice" of many patients. She also doesn't rule out the novelty factor of a woman dentist for bringing her some customers. And she chuckles at the ironic way in which she has gotten a few more patients: There is a small grocery store right next to her office that is a favorite after-school hang-out for teenagers. "They will sit on my steps drinking their sodas and eating their candy" — here she winces — "and we got to be friends. Later, in need of a dentist, they have called me."

Elaine says her practice has a fairly even mix of men, women, and children. "Women may have the impression that a woman dentist will be gentler," she observes, "though it's not necessarily true." On the other hand, one woman patient of hers declined to have Elaine put on a cap for her, fearing Elaine "too delicate" for the work. She also senses female patients feel more comfortable seeking her out for cosmetic dental work that the patients fear a male dentist would consider mere vanity. However, just to avoid any surprises, Elaine has her office manager make it a point in phone conversations with people to stress that the doctor is a "she."

Patients' priorities

Elaine's operating philosophy is this: "When that patient is in the chair, I want him or her to feel like No. 1 with me." She and her patients are on a mutual first-name basis. Elaine recognizes that her patients' priorities may differ from hers. "I may feel a patient needs a new inlay. The patient may prefer to put that money toward a dishwasher," she says.

Teenagers visiting her — or anyone else so inclined — may withdraw into the natural "audio anesthetic" of a Sony tapeplayer with earphones while being treated. All patient care is administered by Elaine, from

Dr. Hatch S-4

Dr. Elaine Hatch

MIDDLESEX EAST
Over 150,000 Readers
Supplement
Serving 10 Communities - Published Weekly

Jon Asgeirsson conducts

"Hits of the 1940's"

WOBURN Following up on the fantastic "Irish Night" at the Kennedy Junior High School, the Woburn Recreation Commission is planning another extravaganza - The Big Band Sounds to the "Hits of the '40's" featuring the Woburn City Band's "Big Band" under the direction of Jon A. Asgeirsson on May 10 at 7:30 p.m. at the Kennedy Junior High School on Middle Street.

The Woburn Recreation Commission will present this fine show and thanks the Woburn National Bank for sponsoring the program. Admission will be by ticket only. Tickets will be available shortly at the Recreation Commission office in City Hall or at the main office of the Woburn National Bank.

Woburn City Band "Big Band" last presented this type of program two years ago featuring the saxes, trombones, trumpets and rhythm of the Woburn City Band personnel. Reminisce with them as they play the great hits of that period.

It all began with Benny Goodman. His was the band that sparked the whole big band scene. He was the first truly important musician to bridge the gap between the leaders and their bands and the general public.

Benny and his clarinet became a symbol, a direct line of emotional and musical communication between those on the stand and those who gathered around to watch, to dance and to listen - in person, on records and over the radio. The kind of excitement he created through his personality and his superb musicianship set the pace for all who followed. There was room near the top for all kinds of bands including Guy Lombardo, Kay Kaiser and Sammy Kaye and the swing bands such as Artie Shaw, the Dorseys, Count Basie, Hal McIntrye, Harry James and Glen Miller.

When the country started latching on to the big band sounds in the mid 30's, it was merely discovering the music that Duke Ellington and his band had already been playing for close to ten years. Ellington has often credited his side men with the success of his band. But those who knew Duke and his music best will invariably tell you that what has set the Ellington band apart from other bands is just one thing - the brilliant conductor - composer-arranger, pianist and leader of men, Duke Ellington himself. A wonderfully warm and witty gentleman. Duke Ellington's fertile mind created some of the finest songs of the period, including "Don't Get Around Much Anymore."

One of Harry James' greatest hits was "You Made Me Love You." He recorded that tune for a very simple reason: he loved the way Judy Garland sang the song. He was not the only one who loved her distinctive delivery.

In 1939 there was a production movie which was to make Judy Garland one of the biggest names in show business. Today we see it yearly on the T.V. That show as the "Wizard of Oz." To help recreate that wonderful nostaglia of never-never land, Patty Tauro will sing "Over the Rainbow."

Come hear tunes including "On the Atchison, Topeka and the Santa Fe," "Stardust," and everyone's all-time favorite, Glen Miller's "In the Mood." Director Jon Asgeirsson of Reading notes: "The tunes of the Big Band era are still with us. They never went away. It was a time when everyone was singing and whistling the melodies and musicians had to know how to read notes. On May 10 you will relive your favorite songs."

Spotlighters

Touring group named

The Silver Lake Spotlighters (Wilmington) have announced the selection of the members of their 1983 Touring Commany. This company consists of approximately 30 of the most talented local singers and dancers. The goal of this group is to present audiences with a musical evening that is entertaining and enjoyable.

In cabaret style, The Touring Company performs selections from the best of Broadway musicals. Their musical review ranges from soft, melodic ballads to rousing, foot-stomping, hand-clapping numbers. Their program displays a variety of musical styles and moods with solo, full company and featured soloist selections.

The members of the 1983 company are: Michael Askins and Donald Baillargeon of Lowell; Celia Bartolotti and Suzanne Fall of Arlington; Adrienne Bonaccorsi of Malden; Linda Bretall of Belmont; Susan Burton, Liiesl Hoffman, and James Nocoloro of Somerville; Rae Chappie, Ellen Heigham, Marie Masse, Michael Potenza, Janie Rudnicki, and Gwen Scott of Wilmington; Paula Coviello, Gretchen Goldsworthy, and Diane McManus of Tewksbury; Mario Cruz of Woburn; Paul Farwell and Simon Fowler of Chelmsford; Douglas Forbes and Debbie Reynolds of Burlington; Tom Freeman of Reading; Kim Hackett, Larry Moulthrop of Stratham, N.H.; Vinny Pretola of Lynn; Kim Pyle of Derry, N.H.; Greg and Karen Quinn of North Reading; and Tracey Upton of Medford.

If you would like to book The Touring Company for your business or club function, or would like further information, please contact Celia Bartolotti at 646-2327 evenings.

SAVE From $40 - $70
Free Lay-A-Way ON
PHYSICAL FITNESS SETS
By Hedstrom
The Largest Selection of Play Gyms in Stock.
Galvanized "T", Rust Resistant Sets with Thermal Plastic Coating
Big "T" with 5½ foot slide — Save $40 — Reg. $109.99 — Sale Price $69.99
Safety swing, trapeze rings, climbing rope, hand over hand climber, 5' slide
Big "T" with 10 foot Slide — Save $70 — Reg. $179.99 — Sale Price $109.99
Features big 10 foot slide, 2 steel reinforced vinyl safety seats, trapeze ring & bar, hand over hand climber
Replacement parts and chains for play gyms available
SAL'S SWING CENTER
WILL NOT BE UNDERSOLD
MON-FRI 10-6 SAT 9-5
730 BOSTON RD., RTE. 3A, BILLERICA—667-8472

NEED A USED CAR?
SEE
AUTO MART
on
Page S-23

SATISFACTION GUARANTEED
MIDDLESEX
MECH. CONT. INC.
PLUMBING, HEATING & GASFITTING
★NEW—REMODELING—SERVICE WORK
★ENERGY EFFICIENT HEATING SYSTEMS
★DRAINS ELECTRICALLY CLEANED
MASTER LIC. NO.9607 CRAIG STEDMAN
10% CASH DISCOUNT
TELEPHONE 664-4882

— WINDOWS —
N.E. Weather Tamer Manufacturers SPECIAL! on their Best Vinyl Replacement Window
For Every 1 you Buy, you get The Next at 1/2 Price
Limited Time Only
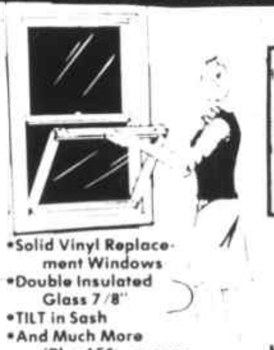
25% Guaranteed* Energy Savings
Or we pay the difference
*(for qualified buyers)
•Solid Vinyl Replacement Windows
•Double Insulated Glass 7/8"
•TILT in Sash
•And Much More (Plus 15% energy tax credit)
VALLEY GUTTER — AND — SIDING, INC.
TOLL FREE 1-800-322-0535
HAVERHILL 373-1886 MALDEN 322-7160 NASHUA (N.H.) 880-1510

NEW ENGLAND OFFICE
Furniture Outlet, Inc.
362 Middlesex Ave. (Rte 62) No. Wilmington
657-8460
NEW - USED
LOWEST PRICES ON USED OFFICE FURNITURE
Desks $75.00 Up | Files $50.00 Up | Seating $30.00 Up
NEW SPECIALS
Bookcases: Walnut Laminated $60.00 To $124.00
Chairmats: $40.00-$49.00 Lifetime Guarantee
Open MON-FRI 8 - 5 SAT. 10:00 - 3:00
657-8460

Supplement to Daily Times & Chronicle (Woburn, Reading, Winchester, Burlington, Wakefield), Lynnfield Villager, No. Reading Transcript, Wilmington & Tewksbury Town Crier, Stoneham Independent

Winchester Hospital births

MR. AND MRS. WILLIAM P. EVERSON (Markham) of 17 Williams Rd., Lynnfield, a daughter, Elisabeth Howes Everson, on March 29. Grandparents: Mrs. Clifford I. Markham of Lynnfield, and Mr. and Mrs. Leighton R. Everson of Quincy.

MR. AND MRS. JAMES H. HUDSON (Conner) of 36 Wilson Ave., No. Reading, a daughter, Kristen Marie, on March 28. Grandparents: Mr. and Mrs. Harvey Hudson of Wilmington, and Mrs. Mary A. Connor of Lowell.

MR. AND MRS. ANDREAS MELAS (Georgiou) of 2 Pine Ave., Burlington, a daughter, Maria Andrea, on March 25. Grandparents: Mr. and Mrs. George Georgiou and Mr. and Mrs. Anthony Melas, all of Cyprus.

MR. AND MRS. ROBERT P. McLAUGHLIN, JR. (Falino) of 2A Boyd Rd., Woburn, a son, Robert Patrick III, on March 27. Grandparents: Mr. and Mrs. Robert P. McLaughlin, formerly of Woburn, and Mr. and Mrs. Anthony C. Falino of Woburn.

MR. AND MRS. LARRY HOWLETT (Patricia McGrath) of 23 Maryvale Rd., Burlington, a daughter, Stefanie Lee, on March 23. Grandparent: Mrs. Thomas McGrath of Shrewsbury.

MR. AND MRS. PAUL ANTHONY THOMAS (Laura J. Rocco) of 29 Loring Ave., Winchester, a son, Matthew Kyle, on March 26. Grandparents: Mr. and Mrs. G. Domenic Rocco of Malden, and Mrs. Edna Thomas of Medford.

MR. AND MRS. HARRY PROCTOR (Patricia Sexton) of 119 Cambridge Rd., Woburn, a daughter, Mary Ellen, on March 23. Grandparents: Mr. and Mrs. Thomas P. Sexton of Tewksbury, and Mr. Phillip Proctor of Woburn.

MR. AND MRS. STEVEN W. D'ANTILIO (MacDonald) of 27 Madison Ave., Wakefield, a daughter, Leianne Elaine, on March 22. Grandparents: Mr. and Mrs. A. Walter D'Antilio of Magnolia, and Mr. and Mrs. Clyde S. MacDonald of Melrose.

MR. AND MRS. MARK H. STEPHENS (Marzullo) of 4 Sullivan St., Woburn, a son, Mark Henry Jr., on March 26. Grandparents: Mr. and Mrs. Raymond D. Stephens, Jr. of Reading.

MR. AND MRS. ROBERT A. LEGROW (DiPietro) of Wiley Place, Wakefield, a son, Jason Robert, on March 22. Grandparents: Mr. and Mrs. Philip Legrow of Wakefield, and Mr. and Mrs. Charles DiPietro of Sterling.

MR. AND MRS. CHARLES VAUGHAN (Catino) of 1241 Lawrence St., Lowell, a daughter, Laura Ann, on March 25. Grandparents: Mr. and Mrs. Charles Catino of Billerica, and Mrs. Dorothy Vaughan of Burlington.

MR. AND MRS. MICHAEL CASEY (Campbell) of 590 Main St., Stoneham, a son, Jason Alfred, on March 23. Grandparents: Mr. and Mrs. Floyd Campbell of Stoneham, and Mrs. Lillian Casey of Salem.

Melrose - Wakefield

Mr. and Mrs. Robert A. Legrow (DiPietro) of Wiley Place, Wakefield, announce the birth of their second child, a son, Jason Robert, on March 22. Jason's grandparents are Mr. and Mrs. Philip Legrow of Wakefield, and Mr. and Mrs. Charles DiPietro of Sterling.

Mr. and Mrs. Mark H. Stephens (Marzullo) of 4 Sullivan St., Woburn, announce the birth of their fourth child and second son, Mark Henry, Jr. born on March 26. Mark's grandparents are Mr. and Mrs. Raymond D. Stephens, Jr. of Reading. Marjorie B. Stephens is great-grandmother.

Mr. and Mrs. Steven W. D'Antilio (MacDonald) of 27 Madison Ave., Wakefield, announce the birth of their first child, a daughter, Leianne Elaine, on March 22. Leianne's grandparents are Mr. and Mrs. A. Walter D'Antilio of Magnolia, and Mr. and Mrs. Clyde S. MacDonald of Melrose.

MR. AND MRS. ROBERT D. SURETTE (Kathleen Eustace) of 64 Dividence Rd., Reading a son, Jeffrey Curtis, on March 10. Grandparents: Marion and Patrick Eustace of Melrose and Curtis and May Surette of Stoneham.

MR. AND MRS. RICHARD MICHAEL O'CONNELL (Beverly Shawn Kyle) of 2 Summit Drive, Reading, a son, Richard Kyle on April 1. Grandparents: Donald and Beverly Kyle of West Peabody and Charles and Louise O'Connell of West Peabody.

MR. AND MRS. CHARLES THOMAS MAGUIRE (Kathleen Contrada) of 10 Prospect St., Reading a son, Patrick Charles, on March 24. Grandparents: Mr. and Mrs. Thomas Maguire of Reading.

Fun and games: For the entire family

There are seven differences in the second picture. Can you spot them?

Boggle Challenge™

How many words can you make?

In 3 minutes, find as many hidden words as you can and write them down. To make a word, use letters, in sequence, that adjoin at any side or corner. Each letter in the grid may be used only once in a word. Any word found in a standard English dictionary is acceptable.

•PLAY AGAINST THE "BOGGLE BRAIN": Find his list below. See if you can beat him.

•OR PLAY AGAINST A FRIEND. Compare lists and cross off words in common.

Then score:
3-4 letters: 1 point
5 letters: 2 points
6 letters: 3 points
7 letters: 5 points
8 or more: 11 points

S	C	D	M
V	I	A	G
O	O	F	M
S	E	V	L

BOGGLE BRAIN: AID, FAD, FAG, FOE, FOES, GAD, MAD, MAID, MAW, SOFA, VIA, VOID, WAD, WAG

IT JUST SO HAPPENED by Kern

FUN BUG by Randy

SPELL 5 WORDS THAT HAVE THE LETTER "O" IN THEM BY USING THE CLUES

1 Card game
2 Opposite of girl
3 Toy
4 Wears a collar
5 Opposite of bad

5

1.....
2.....
3.....
4.....

ANSWERS Bingo Dog Boy Don Good

Submit bill if you want to get paid by Medicare

Many people must wait longer than necessary to receive payment from their Medicare medical insurance because they failed to submit itemized bills with their request for payment form, Dover C. Crawford, Social Security district manager in Malden said recently.

Medical insurance is the part of Medicare that helps pay for doctor bills, outpatient hospital bills, and other items and services not covered by hospital insurance.

To receive payment under medical insurance, if a doctor or supplier does not send in the claim, a person normally submits a form requesting payment, and the doctor or supplier provides an itemized bill to be sent in with the form. If the bill does not contain a detailed description of the services provided, a decision cannot be made as to whether the services are covered. As a result, the patient or doctor must be contacted for more information, and payment is delayed.

To prevent this delay, people should be sure that each bill shows a description of each service provided, the date and place of the service, the charge for each service, and the name of the doctor or supplier. Also, the person's name and health insurance claim number should appear on each bill.

Further information can be found in the leaflet, Payment Under Medicare Medical Insurance which is available free of charge at any Social Security office. The Malden office is located at 200 Pleasant Street. The telephone number is 227-2400.

Child care requires a license

Are you caring for children other than your own in your home? You may be one of the growing number of family day care providers who are filling a very important need for child care in Massachusetts.

State law (Massachusetts General Laws, Chapter 28A) requires any person who cares for one to six children in her-his home during all or part of the day to register with the Office for Children. This law requires you to meet the state's minimum requirements for operating a family day care home. Registration information and applications are available free of charge.

The Eastern Middlesex Office for Children publishes lists of registered family day care providers in Melrose, Wakefield, Stoneham, Reading and North Reading; town lists are made available to parents and agencies seeking day care services in the five towns.

Area Registration Coordinator, Eastern Middlesex Office for Children, Seven Lincoln Street, Wakefield, Ma. 01880, telephone 245-7430.

WELCOME!
45th Annual
MISSIONARY BIBLE CONFERENCE
APRIL 16 - 24, 1983

SUNDAY SCHEDULE
9:30 a.m. Sunday School
10:45 a.m. Morning Worship
5:00 p.m. Special Feature
7:00 p.m. Evening Service

DAILY SCHEDULE
10:30 a.m. Symposium
11:30 a.m. Timely Topic
1:30 p.m. Bible Message and Children's Meeting
7:30 p.m. Missions

The Church of the Open Bible
Winn & Wyman Streets
Burlington, Mass. 01803
TELEPHONE 272-0090

ALUMINUM SEAMLESS GUTTERS
SALE! Reg. $2.29
NOW $2.09 Ft. Gutter (.032)
$1.09 Ft. Downspout
Includes all material and labor on most single family homes.
Comes in White and Brown
THIS SALE WILL NOT LAST - CALL NOW!
ESSEX SEAMLESS GUTTER
1-800-462-4066
ME4-20

The Children's Shop
"BETTER FOR LESS"
3 Days Only
Thursday, Friday, Saturday
APRIL 14 - 15 - 16
Look What's On Sale
SPRING
Health-tex®
Special Selection
INFANTS — TODDLERS
GIRLS 4-6X & 7-14
BOYS 4-7
• POLOS
• PANTS
• SLACK SETS
• OVERALLS
• FLEECE SETS
• COVERALLS
(Limited Quantities)
Reading Square
676 Main Street
944-0090
Hours: Mon-Tues-Wed — 9-5:30
Thurs-Fri — 9-9 Sat — 9-5:30
Health-tex®
1/2 PRICE SALE
off original
ME4-13

DISCOVER THE MAGIC OF SUMMER CAMP WITH THE Y

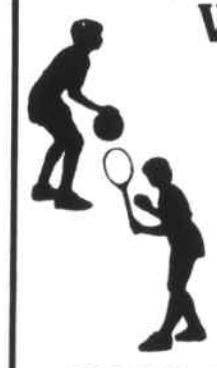

Pleasant Valley Camp for Girls
North Woods Camp for Boys
• Resident Camp Programs for boys and girls, ages 8-15
• Located in Wolfeboro, N.H. on beautiful Lakes Winnepesaukee & Wentworth
• Extensive waterfront, creative arts and sports programs
• Expert supervision and care
• 2 week sessions beginning July 2nd
SPECIAL CAMP INFORMATION NIGHTS
April 21 North Suburban YMCA, 137 Lexington St., Woburn 7 p.m.
April 27 Needham YMCA, 863 Great Plain Ave., Needham, 7 p.m.
April 28 Waltham YMCA, 725 Lexington St., Waltham, 7 p.m.
Present this ad when you sign up for summer camp before May 15 and receive a free Y Camp T-shirt.
For registration information, call Debbie
536-6950 Greater Boston YMCA Camping Office
Ask about our Women's Fitness Camp June 12-18
ME4-13

Personalize your wardrobe..... while you wait!
Bring us your sweaters, shirts, blouses, sweatshirts, jerseys & more.*
*also sheets, pillowcases, towels, etc.
BSC SYJ Linda
and many more designs available!
MIRACLE MONOGRAM CO.
100 Sylvan Rd., Northeast Trade Ct off Rt. 128 Exit 39, Woburn
(Located in back of new building attached to Trade Center)
Hours: Wed, Thurs, Fri. 11-5
Sat. 9-2
935-9526
COUPON
Present this coupon & receive $2.00 Off each monogram (Reg. $7.50 value)
Good for unlimited number of items monogrammed.
All Fabrics Included.
Miracle Monogram Co.

Supplement to Daily Times & Chronicle (Woburn, Reading, Winchester, Burlington, Wakefield), Lynnfield Villager, No. Reading Transcript, Wilmington & Tewksbury Town Crier, Stoneham Independent

NATIONAL CARPET WAREHOUSE STORE

LADIES & GENTLEMEN

HAVE YOU EVER WANTED A 2nd CHANCE?

Especially a chance to Save Serious Money.

YOU MUST ACT NOW!

This MONDAY APRIL 18th PATRIOT'S DAY (ONE DAY ONLY) starting at 10 AM sharp and lasting ALL day til 9 PM. **YOUR GOING TO GET THAT 2nd CHANCE, THAT 2nd OPPORTUNITY TO SAVE SOME REAL SERIOUS MONEY.**

Not the usual piddily-diddily kind of savings. But the honest to goodness REAL BIG savings that you've **ALWAYS** wanted. **TAKE ACTION THIS MONDAY.** You'll save up to 50% and more. Over one million dollars worth of carpet at HALF PRICE or LESS.

OUR LAST PROMOTION SALE UNTIL NEXT FALL. • **Take a look at the following examples:**

Suppose you need 25 yds. for your living room:

. . . a Textured Short Shag— casual appearance and rugged dependability
Reg. Price: $400.00 on Monday it's **only $150.00**

. . . Designer Saxony — have the perfect look and the perfect feel
Reg. Price: $650.00 This Monday it's a real bargain at **just $300.00**

. . . Gleaming with Elegance something special for any living room
Reg. Price: $450.00 buy it Monday at half price **only $225.00**

. . . A formal look — that's lush and plush
Reg. Price: $400.00 it's yours Monday for - **would you believe $200.00**

Or maybe you need 16 yds. for a bedroom:

. . . Stunning simplicity— will tickle your toes
Reg. Price: $288.00 Not so this Monday — **"you'll pay just $144.00**

. . . Tip Sheared — unbeatable at this price
Reg. Price: $256.00 Monday it's a gift at **$96.00**

Additional specials:

. . . Would you believe — A heavy duty commercial
Reg. Price: $8.00 a sq. yd.
Monday $1.00 a sq. yd.
(Limit one 20 yd. cut per customer)
You Save $140.00

. . . How about this — Industrial commercial
Reg. Price: $13.00 a sq. yd.
Monday $1.99 a sq. yd.
(Limit one 20 yd. cut per customer)
You Save $220.00

. . . We have REMNANTS— for halls, stairs, runners and vans — scatter rugs too.
Starting at $1.00 per yd.
A wonderful way to save!

. . . Over 50-9x12 Rugs
Original price on these rugs are $120.00 to $198.00
Monday Only $15.00 ea.
(Limit 1 rug per customer)
Save up to $183.00!

TAKE A LOOK AT THIS!

THE UNBELIEVABLE . . . THE UNBEATABLE

"OVERSIZE RUG SUPER-SAVERS"

THOUSANDS AT HALF PRICE AND LESS!

SIZES: 12 ft. up to 37 ft.

• Every color • Every style • Every size — for every room in your home.

Beautiful, plush, elegant.

Top of the line. **EXTRA** fine quality rugs! They made us famous.

IMPORTANT NEWS: Over one hundred (100) of these "OVERSIZE RUG SUPER-SAVERS" . . . will sell for

just **77.00** *this MONDAY*

*Imagine up to 37 ft. (50 yds) of carpet for **$77.00**!

Reg. Price on this rug was **400.00** YOU SAVE $323.00!

DON'T FORGET — Thousands to choose from.

. . . ONLY AT NATIONAL.

Possibly you'll require 50 yds. more or less for a family room - playroom:

. . . Rugged 100% durable Nylon — will take anything you and your family has to offer
Reg. Price: $650.00 Less than half price this Monday
$250.00

. . . Prestigious prints — practicality with charm
Reg. Price: $800.00 you won't believe this but it's true
Monday $300.00

. . . Densely constructed — for carefree living
Reg. Price: $425.00 Again it's less than half price
this Monday $200.00

. . . Authentically Designed ORIENTALS imported from Belgium
Monday $199.00
worth more than $450.00!

SAVE 50% AND MORE...ON MOST EVERYTHING THIS MONDAY

Ladies and Gentlemen, we are determined to make this the BIGGEST PROMOTION SALE in our 15 years in business.

We went DIRECT to the Southern Mills (that's where the true bargains are) and we bought every high quality carpet we could get our hands on that had the RIGHT BARGAIN PRICE.

Full rolls, partial rolls, ends of rolls. Close-outs, mill over-runs and manufacturer's sample runs. 1st qualities and SLIGHT IMPERFECTS. Remnants and room size rugs. We made SURE of just TWO things. **1. It had to be all SUPERIOR HIGH QUALITY carpet. 2. It had to have a REAL BARGAIN PRICE.**

If you missed our sale last month. — DON'T MISS this 2nd chance. Remember this will be our biggest promotion in 15 years and our last til next fall.

WHEN: Monday April 18th Patriots Day Only 10 AM til 9 PM

WHERE: At National Carpet Warehouse Store Tyngsboro, MA

WHY: It's Our Final Promotion. It's Your New Chance

OUR PRICE POLICY...

It's simple... We won't be undersold! How do we do it! "volume buying and volume selling" so, quality for quality, carpet for carpet

NATIONAL CARPET CO. has the lowest price.

TYNGSBORO MA.

AT THE TYNGSBORO BRIDGE

TAKE ROUTE 3 TO EXIT 35
ROUTE 113 TO THE TYNGSBORO BRIDGE

649-7579

MasterCard VISA

installation "free of extra charge"

You pay only the ticket price... labor included. This offer pertains to only our running line carpets. This is just one more way NATIONAL CARPET CO. helps you save on all your carpet needs.

OPEN DAILY ■ DAILY 10 a.m. to 9 p.m. Sat: till 6 ■ Closed Sundays

Supplement to Daily Times & Chronicle (Woburn, Reading, Winchester, Burlington, Wakefield), Lynnfield Villager, No. Reading Transcript, Wilmington & Tewksbury Town Crier, Stoneham Independent

(from Page S-1)

This housewife decided to become a dentist

routine cleanings to surgery.

It's the kind of practice where a patient will drop in just to say hello or to extend wishes for the holidays. Elaine feels her patients have a better experience because of the friendly, relaxed atmosphere. "I have a lovely nitrous oxide kit," she remarks, "that I've been able to use about half a dozen times. Nobody asks for it!" Of course, things don't always run serenely. One 12-year-old boy got all settled in the chair for a filling only to sit bolt upright, say, "I don't think I want to be here!", and run out the door. (He eventually came back and is now one of those who stops by to say hello.)

The doctor opens her office one day each week at 7:00 a.m. and remains open one night each week 'til 9:00. She also makes it a point always to return phone calls the same day they are received. Chances are good that a patient calling during the lunch hour will reach Elaine directly. Unless she's away from town, Elaine is available for any emergency calls or visits, but she says about once a month is as often as such a situation will arise.

Hard Work

What traits does a woman need to be a good dentist? Elaine leans back and lists reflectively: "Determination. Drive. Energy. Compassion. Patience. A personality that meshes well with others'." She points out that dentistry is hard work, both physically and mentally. "Not only are you physically working for most of the day," she says, "all your powers of concentration must be directed at that patient you're working on. You just cannot think about anything else or allow yourself to be distracted by anything."

Would Elaine Hatch recommend the dental profession to other women? Without hesitation she says stoutly, "Absolutely." Then she continues: "All my reactions to my career move are positive. I only wish I'd done it earlier. I'm more my own person now, I have fun at what I do, and my children and husband are proud of me and pleased with what I do."

The number of women dentists in the country today still is small, though that number is steadily increasing. According to the American Dental Association's most recent statistics (1979), 1,934 women are dentists as compared to 115,289 men. Women thus represent a little less than two percent of the profession.

By the way of comparison, women physicians total 52,509 — this according to the American Medical Association's most recent (1980) tabulations. With 356,271 men physicians, women comprise about 13 percent of that profession.

Dr. Helmi Fogels, Associate Professor and Assistant Dean of Special Projects at Tufts's School of Dental Medicine (and one of a mere handful of women dentists who are deans at dental schools), supplies the historical perspective on women in dentistry (the year and percentage of women dentists in the U.S.): 1910 — 3.1 percent; 1920 — 3.2 percent; 1930 — 1.8 percent; 1940 — 1.5 percent; 1950 — 2.7 percent; 1960 — 2.1 percent; 1970 — 3.4 percent. (This information was obtained by the then Department of Health, Education, and Welfare in 1976 for a study of women in the health professions.)

Dr. Fogels attributes the higher percentage of women dentists in certain decades (1910, 1920, 1950) to influxes of immigrants, especially after the first and second World Wars. Women dentists, she says, have always been more prevalent in foreign countries than in the U.S. and a young woman had role models to follow in the form of perhaps her mother, an aunt, or another female relative.

In the more affluent American of the '50s and early '60s, it became the trend for women to stay at home. The number of women dentists declined. With the women's movement that began in the early '70s, the percentage once again rose, though currently in the early '80s it is lower than it was then. But with women dental students currently comprising about 20 percent of all American dental school enrollments, Dr. Fogels expects the percentage to rise again, substantially, and to remain high.

Dr. Fogels admits she is at a loss to explain precisely why women have not entered dentistry in the U.S. with the same force with which they have entered other professions. Dr. Elaine Hatch comments that perhaps women have the mistaken notion that great strength is needed in a dentist or that they connect the profession with the manual tinkering often said to be an innate male talent. Adds Dr. Anthi Tsamtsouris, Associate Professor of Oral Pediatrics at Tufts and District Chairperson of the Massachusetts Chapter of the National Association of Women Dentists, "Ten years ago women might have had problems in being accepted in the profession, but not now."

Both Dr. Fogels and Dr. Tsamtsouris note that it wasn't until the Class of '76 (Elaine Hatch's class) that Tufts noted any marked increase in its women dental students. Until that time, says Dr. Tsamtsouris, who has taught at Tufts since the early '70s, she would encounter only one or two women in her classes and often they were from foreign countries. In the Class of '76, however, there were 20 women out of 145 students.

Today, according to the admission office at Tufts, about 20 percent of its applicants to the dental school are women, as has been the case for the past five or so years. In 1982, 33 of the 160 graduating dentists at Tufts were female.

As for women dental school faculty, at Tufts there are seven on the fulltime faculty of 36. Four of the women are tenured (as compared with 21 men).

Clearly, the matter of why more women have not gone into dentistry is baffling. But consider these figures (year and percentage of women in graduating dental classes): 1978 — 10.6 percent; 1979 — 11.7 percent; 1980 — 13.3 percent; 1981 — 14.5 percent; 1982 — 15.3 percent.

As Dr. Fogels puts it, "The word has spread that dentistry is a fine profession for women. We are now seeing substantial numbers of native-trained, native-motivated women graduating from American dental schools."

SPRING PAINT SALE — APRIL 13th - 16th

The New ATLAS Paint Co.
525 Main St., Reading
944-1928
Open 8-6 Daily Friday til 9 during Sale

Dutch Boy Paints

EXTERIOR OIL/ALKYD HOUSE PAINT
•Durable gloss finish •One coat hiding •Fade resistant •Solvent clean up
$13.99 Gallon

INTERIOR LATEX-FLAT WALL PAINT
Repels Airborne Dirt. Outperforms Competition. One Coat Hiding. Water Clean-up.
$9.99 Gallon

The finishing touch...
Begin by sanding smooth with successively finer grades of sandpaper...
Then finish with the best... Wood Finish by Minwax... to bring out the beauty in wood...
ALL COLORS $8.99 Gallon

DUTCHBOY VINYL CEILING WHITE
$5.99 Gal.

LATEX HOUSE PAINT
•One Coat Hiding •30 Minute Dry •Fade Resistant •Water Clean-Up
$12.49 Gallon

INTERIOR LATEX SEMI-GLOSS ENAMEL
The Wall Pleaser
•Fast dry •Moisture resistant •Scrubbable •Water clean-up
$11.99 Gallon

Covers like paint, performs like stain, resists cracking, peeling, blistering
Cabot's® O.V.T. Solid Color Stains
•Mildew resistant •An oil base flat finish of great beauty and durability •Suitable for wood, metal, masonry, applicable to all surfaces: striated, rough-sawn, smooth, previously painted •Easy to apply and maintain, waterproof and weather resistant •Choice of 28 pleasing colors
$10.49 Gal.

So Very Good for Wood...
Cabot's STAINS
RANCH HOUSE HUES
Cabot's Stains, in 87 unique colors, preserve the wood, accent the grain, never crack, peel, blister.
Cabot's Stains, the original Stains and Standard for the nation since 1877.
GALLON $9.49

Beautiful Wood-Preserving Stains "Made to be walked on"
Cabot's® DECKING STAINS
GALLON $9.99

polyurethane KINWAX
Satin or Gloss
$10.99 Gallon

MARVEL MYSTERY OIL
Top cylinder lubrication. Add to gas and oil
$1.59 Qt.

PARAGON "PARA-FLOOR" FLOOR ENAMEL $9.99 GAL.
Available at our Natick, Marlborough, Beverly, Westwood, Malden, Cape Stores

PARAGON "CHEM-FLO" ONE COAT ACRYLIC LATEX FLAT PAINT $8.69 Gal.

PARAGON "CHEM-LUSTRE" ACRYLIC LATEX SEMI-LUSTRE ENAMEL $10.49 Gal.

PARAGON "POST HOUSE" ONE COAT EXTERIOR LATEX $7.99 Gallon

DAP KWIK SEAL
The flexible, paintable, all-purpose caulk professionals trust for an easy to apply, long-lasting seal. Available in 6 oz. squeeze tube and 11 oz. cartridges.
$1.19

SILICONE RUBBER CAULK — WHITE, BROWN, CLEAR, BLACK, METALLIC
Easy to use. Seals and insulates windows, doors, siding. Remains flexible. 10 yr. limited warranty. Resealable plastic cartridge fits standard caulking guns. Contents 10.3 fl. oz. (304 ml.)
$2.99 MFGRS COUPON $1.50
$1.49 YOUR TOTAL COST

SPRAY NOZZLE
99¢

WD-40 9 Oz.
KEEPS CARS LIKE NEW $1.19

20 GAL. TRASH BARREL WITH COVER
$4.99

GARAGE BROOM 16 Inch $2.99

DL HAND CLEANER 14 oz.
77¢

crawford products LADDER STABILIZER
•Prevents ladder sway •Spans 44" window •Rust-free aluminum
$10.99

CUPRINOL CLEAR WOOD PRESERVATIVE
$7.99 Gallon

THIN X PAINT THINNER
$2.29 Gallon

5f5 PAINT & VARNISH REMOVER
$8.99 Gallon

STANLEY POWERLOCK RULE
25' x 1" BLADE POWER RETURN
PL425, 33-425
$7.99
ME4-13

TAX SAVINGS

Q. If I decide to open an IRA, when do I make my contribution?

A. You may make it as early as the first day of the calendar year. You may also wait until you are ready to file your tax return, which means that you can make an IRA contribution for 1982 tax purposes, as late as April 15th of 1983.

Q. If I already have an IRA, can I open another one?

A. Yes. However, if you maintain multiple IRAs, your annual contribution to all plans must not exceed $2,000 or $2,250 for a spousal IRA account. Every IRA can be transferred once a year. At the IRA, managed by Advest, Inc., one of the largest regional investment firms in the U.S., you simply fill out a Transfer Request form and return it to them along with the company's application form. In these cases, the firm does not charge a set-up fee as it does for a brand-new plan.

Free booklets on retirement-investing or IRAs are available by writing to: Advest, Inc., The Response Center, Six Central Row, P.O. Box Z, Hartford, CT 06103. Or, call toll-free in Connecticut (800) 842-3807/outside Connecticut (800) 243-8115.

OUR BIRTHDAY SALE CONTINUES

25% OFF ALL PROGRAMS
HURRY! LAST WEEK TO TAKE ADVANTAGE OF THESE DRASTIC SAVINGS!

Introductory Offer 6 great weeks $25 unlimited visits FIRST TIME PARTICIPANTS ONLY

• Aerobic Exercise • Fun Hourly Groups • Individual Programs • Circuit Training Nautilus • Redwood Sauna • Tiled Steam • Private Showers • Dressing Rooms • Sun Rooms, Lockers • Nutrition Programs • Whirlpool (optional) • Facilities vary per location • 9-9 Mon.-Fri. • 9-3 Sat. • Senior Citizen • Gift Certificates • No Contracts

ASK ABOUT CIRCUIT TRAINING WITH NAUTILUS EQUIPMENT!

We have Nautilus Especially for Women!

58 Montvale Ave. Stoneham Call Now 438-3520
Rt. 62 Plaza 85 Wilmington Rd. Burlington 273-4518

Woman's World
THE FITNESS FOLKS
Serving the Northeast since 1975
ME4-13

POOL SAVINGS FOR SPRING!!
18' Round Aluminum Pool with Fence and Fan Deck
$2199* Plus Tax
Equipped with 7" ledge, 6" massive verticals plus a 20 gauge winterized virgin vinyl liner.
Nothing Else to Buy
Package Includes: • THRU WALL SKIMMER • THRU WALL RETURN • LOMART STAINLESS STEEL SAND FILTER • LOMART 3/4 H.P. PUMP ASSEMBLY • FILTER HOSES • FILTER SAND • TELESCOPE POLE • VACUUM HOSE • SKIMMER NET • VACUUM HEAD • TEST KIT • SOLAR COVER • DECK TO POOL LADDER • DECK TO GROUND LADDER • EXTRUDED ALUMINUM FENCE • EXTRUDED ALUMINUM DECK • PH PLUS • PH MINUS • STABILIZER • ALGICIDE • GALLON SHOCK • CONCETRATED CHLORINE • VINYL PATCH KIT
* Installation available (Price good till 5/31/83)
AQUA CRAFT inc.
SWIMMING POOL SUPPLIES
Route 1 (North) - Peabody Next to Bickford's Pancakes
NOW OPEN 535-6000

Parade of Events

STOP SMOKING

April 24 begins the next in a continuous series of stop-smoking programs at New England Memorial Hospital in Stoneham, reports Randy Jewell, director of Health Education at the hospital, and coordinator of the program. The group meets for 5 consecutive evenings, from 7 — 8:30 in the hospital cafeteria.

Called the 5-Day Plan to Stop Smoking, the program has helped over 17 million people quit and has a success rate of over 80 percent, according to Jewell.

Each participant receives a computerized "smokers profile" based on their smoking history. The program also features group therapy, films, lectures, and detailed instructions on how to quit. Registration is $35. Call Health Education at NEMH for more information (665-1740).

MALPEX '83

The Malden Stamp Club will hold its 45th Exhibition and Bourse at the Prince Palace at 428 Main Street in Melrose on April 16 and 17.

The exhibition will consist of 75 frames of philatelic material presented by club members. The bourse will include a dozen dealers from the New England area. There will also be a United States Service substation. Admission is free.

The show will be opened Saturday from 10 a.m. to 8 p.m. and Sunday from 11 a.m. to 6 p.m. Door prizes will be given.

A special cacheted envelope honoring the 50th anniversary of the Century of Progress Zeppelin flight will be on sale.

OTTAWA TULIP FESTIVAL

On Sunday, May 15 many Stoneham residents will begin a four day motorcoach tour to Canada's capital city. The highlight of the tour will be the largest display of tulips outside of Holland. Besides seeing millions of these brilliant flowers in bloom throughout the city, they will also enjoy a visit to Parliament as well as a two hour cruise on the Thousand Island section of the St. Lawrence River. If you are interested in joining the group on this scenic and interesting trip, call 438-5472.

CAREER OPTIONS

Women's Technical Institute, 1255 Boylston Street, Boston, is offering a one-day workshop for women exploring career options in high tech on Saturday, April 30, from 10 A.M. to 4 P.M. $35. Call 266-2243 to register.

NONTRADITIONAL CAREERS

The Women's Technical Institute, 1255 Boylston Street, Boston is offering a workshop for women interested in nontraditional careers in technology and the trades. Group discussion, slideshow, and tours of the Career Resource Center and Training Labs. Saturday, April 30, from 10:30 A.M. to noon. Call 266-2243 to register. No charge.

ORTHOMOLECULAR SOCIETY

The Boston Orthomolecular Society (formerly Huxley Institute) will present an important, free lecture by Dr. Bernard Raxlen, M.D. of the Institute of Behavioral Medicine in Bridgeport, Connecticut, concerning recent developments in the treatment of psychiatric illnesses. Dr. Raxlen is a graduate of the University of Toronto School of Medicine, and received his training in psychiatry at the University of Chicago. He is presently director of the Children's Service Center of the State of Connecticut. His current research is centered on psychoimmunology, orthomolecular medicine, and clinical ecology.

The lecture will be presented at the Trinity Baptist Church, 115 Massachusetts Avenue, Arlington, at 8:00 P.M., Saturday, April 16. All interested persons are cordially invited to attend. For additional information call 484-4077.

LECTURE ON PRESSED GLASS

"The American Glass Revolution of the 19th Century," the story of American pressed glass from 1825-1900, is an illustrated lecture to be presented by Dr. Edward W. Tinney of Plymouth, Mass., at the Museum of Our National Heritage on Sunday, April 10, at 3 p.m. The program is co-sponsored by the Lexington Historical Society and is free and open to the public. Tickets for this program will be distributed on a first-come, first-served basis starting at 2 p.m.

In his talk, Dr. Tinney will cover the variety of glass pieces, such as cup plates, open salts, lighting devices, as well as the different kinds of patterns. He will also talk about the glass factories, many no longer in existence, such as the *New England Glass Company, located in Cambridge, Mass., and the Mount Washington Glass Company, New Bedford, Mass. In addition, he will focus on the Sandwich Glass Company. For more information, call the museum at 861-6560.

NUTRITION

The New England Nutrition Association a nonprofit, education organization, is offering a series of free lectures called "Nutrition for Your Well-Being. The lecture will be on Monday, April 25, from 7:30 p.m. to 9:30 p.m. Refreshments will be served. All lectures are free and open to the public. As space is limited please call 247-0896 to reserve a seat.

CHRISTIAN WOMEN'S CLUB

The Lynnfield Christian Women's Club of Lynnfield will sponsor a Guest Night Banquet (Ladies and Gentlemen) at the Kernwood of Lynnfield, Salem Street, Lynnfield on Friday, April 15 at 7:30 P.M.

Mr. George M. Rideout, President o two Babson Foundations, will b: the keynote speaker and Gene Bakinowski and choir will supply the music. A special feature will also be presented.

Dinner tickets will be $12.00. For tickets and reservations, please call Mrs. Phillip Polley, Stevens Road, Melrose at 665-3618. This should prove to be a very enjoyable evening so come and bring a friend.

TARTAN BALL

The Scots' Charitable Society of Boston will sponsor its Tenth Annual Tartan Ball on April 29 at Moseley's-on-the-Charles in Dedham.

Founded in 1657, the Society is the oldest charitable organization of its kind in the United States. The Tartan Ball is held annually to raise funds for assistance and scholarship programs, and is attended by Scots throughout Eastern Massachusetts. Many of those attending wear the traditional, colorful tartan kilts and plaids of their clans.

The ball begins with a grand march to the accompaniment of pipers playing "Scotland the Brave", "Highland Laddie", and other well-known Scottish marches. During the evening Scottish reels are danced as well as ballroom dancing to the orchestra of John J. Shea.

The entertainment includes selections by pipers Jimmy Fee and Dave Hogg and drummer Dave Armit.

The New Caledonians, a troupe of musicians and dancers, perform entertaining skits as well as dancing the ancient Sword Dance, Highland Fling and Shean Trews.

The Tenth Annual Tartan Ball will begin at 8 P.M. Admission is $10.50 per person and includes a light buffet. Reservations are necessary.

Tickets and further information can be obtained by contacting Mr. Alexander L. Johnston at (617) 662-6760 in Melrose or Mr. Kenneth Wallace at (617) 233-0184 in Saugus.

SINGLES

There is going to be a Spectacular Singles Dance Party on Friday nigt, April 22 at the Newton Holiday Inn, Grove Street, Newton at Exit 53 off Rte. 128. The party will start at 8:30 P.M. and there will be a cash bar and lots of music. Single men and women ages 27-45 are invited: admission is $6.00 The party will be sponsored by Creme de la

Continued on Page S-6

HOMELITE - JACOBSEN
Dealer
Chain Saws-Pumps-Generators
Sprayers - String Trimmers
Snow Blowers - Lawn Mowers
Complete line of Chains
Parts & Used Saws
Sharpening and Repairing
Beaver Sales & Service
33A Montvale Ave.
Stoneham
438-2814
Hrs: 12 to 9 p.m. Daily
8 to 5 p.m. Saturdays
ME4-20

TIFFANY SALE
UP TO 60% OFF
Plus Everything in the store up to 60% Off
UP TO 60% OFF
Limited time only
100's of New Styles Here Now!!
READING
214 Main St., Reading
Rt. 28, Exit 36B off Rt 128
944-5455
Light 'n Leisure
"The Purple Building"
ME4-13

TOYS "R" US®
the CHILDREN'S Bargain Town
MORE SWING SETS, MORE BIKES, OH BOY!
Hedstrom SWING SET 39.97
TOP BAR: 6'6" long, 2" diameter tubing. LEGS: 6'6" long, 1½" diameter tubing. Features 2 swings & 2 passenger glider
I'M A TOYS R US KID!
Hedstrom 6 LEG GALVANIZED SWING SET 158.97
TOP BAR: 12'3" long. LEGS: 7'10" long. TUBING: 2½" diameter. DECORATED SLIDE: 8' long. 2 sling swings, U-trapeze bar, 2 passenger glider, 4-seat lawn swing.
RUST RESISTANT FINISH
COLECO SANDBOX WITH COVER 19.97
34" x 34" molded polyethylene. 4 corner seats.
BLAZON SUPERCHARGER PLAY CENTER 72.97
8'3" legs, 2" diameter tubing. 7'2" overhead climbing rails.
Hedstrom E.T. SWING SET 98.97
E.T. RINGS & BIKE RIDE
TOP BAR: 8'10" long. LEGS: 6'10" long. TUBING: 2" diameter. DECORATED SLIDE: 6' long
4-PASSENGER LAWN SWING
Roth American 6 LEG SWING SET WITH HORSE RIDE 179.97
TOP BAR: 13'6" long. LEGS: 8' long. TUBING: 2½" diameter. 9' slide with side entry
Hedstrom BOYS OR GIRLS 16 INCH E.T. SIDEWALK BIKE WITH BASKET 64.97
Pedi-brake. Knobby tires with mag & training wheels.
GIRLS 20 INCH HI RISE BIKE 69.97
Coaster brake. Hi-rise handlebars & saddle
M BOYS 20 INCH X20R BMX BIKE 139.97
Front & rear caliper brakes. BMX pad kit. Knobby tires.
HUFFY MENS 26 OR 27 INCH LADIES 26 INCH AEROWIND 12-SPEED BIKE 99.97
Dual centerpull brakes. Aerodynamic frame.
TOYS R US BIKE SHOP
OVER 100 DIFFERENT BIKES TO CHOOSE FROM!
AND TRIKES TOO!
amloid 6 WHEELER RIDE-ON 9.97
20" long Ages 1-3
COLECO POWER CYCLE 23.97
33" long Ages 3-6
Hedstrom Strawberry Shortcake CYCLE 23.97
36" long Ages 3-8
COLECO THE DUKES OF HAZZARD POWER CYCLE 25.97
36" long Ages 3-8
COLECO PEDAL CAR 39.97
29" long Ages 2-4
Hedstrom 13" CONVERTIBLE SIDEWALK BIKE 35.97
Ages 4-8
WOW! OVER 500 DIFFERENT SPORT ITEMS!
Wilson GEORGE BRETT YOUTH MODEL FIELDER'S GLOVE 9.97
NEW
Wilson DAVID THOMPSON RUBBER BASKETBALL 8.97
DUKE HEAD & WRIST SWEATBAND SET 1.97
"LITTLE STEP" SHOE SKATES 19.97
Vinyl high-top boot with toe stop. Boys' sizes 11-4, girls' sizes 13-6.
A 18" X 10" NYLON SPORT BAG 5.97
TYCO ZIMM ZAMM SWINGBALL GAME 23.97
TOYS "R" US WORLD'S BIGGEST TOY SELECTION!
MONDAY-SATURDAY 9:30 AM-9:30 PM; SUNDAY 12:00 NOON-6:00 PM
PEABODY NORTHSHORE SHOPPING CENTER Rt. 114 & Rt. 128
DEDHAM ROUTE 1 ½ mile N. of DEDHAM MALL
WOBURN 366 Cambridge St. 3 miles S. of Rt. 128 (Exit 41S) in the Woburn Plaza
FRAMINGHAM SHOPPERS WORLD MALL Between Rt. 9 & Rt. 30
144 STORES COAST TO COAST
YOUR MASTERCARD AND VISA ALSO HONORED AT:
• AUBURN • CORBINS CORNER
• MANCHESTER • SPRINGFIELD • SWANSEA
• WATERBURY • WARWICK

Supplement to Daily Times & Chronicle (Woburn, Reading, Winchester, Burlington, Wakefield), Lynnfield Villager, No. Reading Transcript, Wilmington & Tewksbury Town Crier, Stoneham Independent

Parade of Events

Continued from Page S-5

Creme Singles an New England Singles; if you would like further information, please call Dave at 894-1852 or 229-6178.

OPEN HOUSE

Come to an Open House at the Women's Technical Institute, 1255 Boylston Street, Boston, Tuesday, April 19, from 5:00 to 7:30 P.M. See what options are open to you in the world of technical careers. Talk with graduates of the Women in Electronics and Women in Drafting programs, meet the faculty, see a slide show about technical careers for women. Call the Women's Technical Institute at 266-2243 or just stop by Tuesday, April 19 from 5:00 to 7:30 P.M.

WOMEN IN SALES

On Thursday, April 21 at 7:00 p.m., Dr. Barbara Okuhn will speak on the Use and Misuse of Feminine Power in Sales. This discussion will take place at the First National Bank of Boston, 100 Federal Street, Boston. Members — free. Non-members $10. For further information, please call Nancy Earle, 367-0878 or Carol Mazin, 653-8139.

WIDOWS AND WIDOWERS

The monthly dance of the Seton Club for Widows and Widowers of all ages and denominations will be held at the Blessed Sacrament Church Hall, 14 Summer Street, Saugus on Saturday, April 16, from 8:00 to 12:00. Music by Dick Brogna's Band. Admission: $2.00 members, $3.00 non-members. Refreshments will be served. For more information, write to: Seton Club, Box 242, Melrose, Mass. 02176.

TRUE—LIFE STORY

The true-life story of Corrie ten Boom, a former Nazi prisoner, will be presented through the motion picture, The Hiding Place at 7:00 p.m. on Friday, April 29th, in the New England Baptist Church auditorium, Medford, Mass.

CRANBERRY PUPPETS

Magical children's stories — "The Three Bears," "The Gingerbread Story," "The Witch Who Hated Birthdays" by Puppeteer Mary Churchill will be performed twice daily April 18 through April 24 at 10:30 A.M. to 2:20 P.M. Cranberry World is located on Water Street, Plymouth, Mass. Admission is free.

Cranberry World, a show and exhibit that traces the cranberry from colonial times to present. Open daily, including holidays, 9:30 A.M. to 5:00 P.M., April 1 — November 30. A ten-minute walk from Plymouth Rock and Mayflower II. Daily cooking demonstrations and free cranberry refreshments. For further information call (617) 747-2350.

RUN FOR LIFE

North Shore Runners will meet again, this year, at Lynch Park in Beverly to compete in the Fourth Annual North Shore "Run For Life" Road Race on Sunday, April 24th starting at 12 Noon. Registration begins at 10:30 A.M. The "Run For Life" consists of a 2 mile Fun Run for the entry level runner, and a 5 mile race for the more seasoned competitor. All proceeds from the race will benefit the American Heart Association.

The entry fee for the race has been set at $4.00 for runners who register by April 20th and $5.00 on race day. The entry fee will be waived for all runners who raise $10.00 or more in sponsor contributions for the Heart Association. The first 150 to register will receive a T-shirt, awards will be presented to the top finishers in all age groups, and prizes will be raffled. Canvas gym bags, runners wallets, Casio runners' watch, and running suits will be given to runners who raise specified amounts in contributions to the Heart Association.

Further information and entry forms are available at the following locations: Ski Market and Coleman's Sporting Goods in Danvers; The Athletes Foot in Peabody; The Salem YMCA and Life Sports in Salem; Maxey's Sport-About in Lynn; Bill Rodgers Running Center; and other local sporting shops and YMCA's. In Beverly, at the YMCA, Action Sports, and Lamperts Sporting Goods, or by calling the American Heart Association office in Andover at 475-8030.

Contributing to the race are New Balance, Pennysworth, Nike, Baybank and Trust Company, Action Sports, Coleman's, Rosalie's, Roosevelts, Lamperts Sporting Goods, Minuteman Press, Coca Cola, Columbo Yogurt, Chase House and Essexbank.

ADAM & EVE DUO

The musical duo "Adam & Eve," Phyllis Igoe, singer, and Alan Long, singer guitarist, will present an old-fashioned musical program of song and humor dressed in victorian costume at the Donor Dinner of Temple Emmanuel of Wakefield, 120 Chestnut St., on May 9, 1983.

The evening promises to be a memorable one, starting with cocktails at 6:30, then a dinner catered by Gerald Less, at 7 P.M. followed by an hour long program featuring Victorian, seasonal music, and audience participation.

The public is welcome, reservations only. For information or reservations call 944-0048

TWO TRUMPETS

All area residents are invited to a Saturday evening musical event, "Two Trumpets In Concert," on April 30 beginning at 8:30 p.m. to be held at Temple Emanuel of Merrimack Valley, 101 West Forest Street, Lowell. Featured will be trumpeters Cheryl Allen and Natalo Paella who have performed with the Colonial Theatre Orchestra, in addition to many appearances in Greater Boston and the South Shore.

Music lovers and students are in for a scintillating, masterful performance by these two talented artists. They will be accompanied by Pat Brown, organist at Temple Emanuel who in her own right is equally qualified as a skilled and versatile performer. Tickets may be purchased at the door and will be half-price for students.

LIVING WITH SOMEONE ELSE'S CHILDREN

Becoming partners and parents at the same time is very stressful. Information about the stages of becoming a new family and a chance to talk with others living in stepfamilies can ease the stress. Join Stepfamily Associates for monthly workshops and groups for couples and for stepmothers. Discussion involves such issues as discipline, dealing with the ex-spouse, children's loyalty conflicts, sharing time with partner and children.

Monthly workshops for couples, groups for stepmothers. For information call Judy Osborne (277-1941) or Rita Van Tassel (738-5533). Stepfamily Associates.

GEORGE GLOSS SPEAKS

'I'm an exceedingly rare person," says George Gloss, 69, owner of the famous Brattle Bookstore, Boston, "I'm working at something I love."

Gloss will share some of that love for books, knowledge of literature, and abundant enthusiasm in a special talk to be hosted Sunday night, May 1, at the Centre Congregational Church, Lynnfield.

The address by Gloss, well known as the proprietor of the famous Brattle Bookstore, is open to the general public.

The Brattle, established in 1825, claims to be the longest continuously run used bookstore in the U.S. and although once housed on Brattle Street, Cambridge, has visited four other Boston area locations, suffered several major fires, innumerable burglaries, and has been the personal literary odyssey of George Gloss.

Plan to join that odyssey Sunday, May 1, at the Centre Church, Lynnfield, with a anecdotal voyage presented in the George Gloss style; "with unflagging energy and

Continued on Page S-7

The Laschi Brothers Garden Center

GO HAWAIIAN!!

Tropical Foliage Plants $4.95 6" Pots

5 Rare Varieties Direct From The Islands

A Real Treat

Red Yellow Pink $5.95 Dozen

Roses

Fresh Cut, Mass. Grown

156 Main St., Rt. 28

Reading

Take Exit 36B off Rt. 128, 1/4 mi.

944-4118

Original Silk Flower Arrangements $3.99 & Up

During Secretary's Week We'll be Open at 7 A.M. Daily!

Spring's Sophisticated Looks... just for you at AUDREYS'

The Suits 44% off

Values up to 160.

suggested retail

by Ms Behave
Suits Galore

Sassoon
Alan Bernard
Glorius Gal
Victroix
Panoply
Forecaster

The Blouses by

Langtree
Miss Fashionality
Shapely
Peter Ashley

all up to 40% off suggested retail

The Cotton Polo T-Dress

by
Greenbrook
Robert Edwards
Pandora
Jordache

All up to 40% savings

Special purchase

great selection of

Gunne Sax Prom Dresses

at prices up to 30% off regular retail price

We've got it All — Quality, Brand Names, Price!

Wherever you go in Massachusetts - you'll find the latest contemporary fashions for todays woman at

AUDREYS' HIDEAWAY

VISA Route 3 Woburn

BEVERLY • LOWELL • MARLBORO • MILFORD • RANDOLPH • SPENCER • SPRINGFIELD • STONEHAM • WALTHAM • W. BOYLSTON • WILMINGTON • WORCESTER

MasterCard

ME4-13

—NOW OPEN
—NOW OPEN

Central Animal Hospital

HOURS BY APPOINTMENT

7 DAYS A WEEK

24 HOUR EMERGENCY CARE

GROOMING

109 CENTRAL STREET
STONEHAM

438-6404

438-6405

THE LARGEST REAL ESTATE SALES ORGANIZATION IN THE COUNTRY IS INTERVIEWING.

CENTURY 21 COLLINS REALTY is part of the largest real estate sales organization in the world. As such, our people are supported by a multi-million dollar national advertising campaign that pre-sells clients before you even call on them. Plus, the CENTURY 21 system backs its Sales Associates with ongoing training programs and support materials which not only make you a better salesperson, but make your job easier and more enjoyable. So if you're not getting the most you can out of your career, call our office. We have openings right now.

CALL CENTURY 21 COLLINS REALTY INC.

933-3011

621 Main St., Woburn

TODAY.

Multiple Listing Service MLS

Century 21 COLLINS REALTY

MAKING HOMES AFFORDABLE MADE US NUMBER 1, CENTURY 21.

EACH OFFICE IS INDEPENDENTLY OWNED AND OPERATED.

ME4-13

Parade— continued from S-6

boundless good humor," according to the Wall Street Journal.

Tickets are available through the Centre Church office.

OPEC

Nazli Choucri, MIT Professor of Political Science and director of Research Program on International Development, speaks on "Power and Politics in World Oil" Wednesday, April 20, at Cambridge Forum, 3 Church Street, Harvard Square. Free.

CONTINUING CAREER

Lesley College in Cambridge offers a flexible program for the adult learner called Continuing Career Development for Adults (CCDA). CCDA is designed for adults who work full-time or are busy with a family and wish to further their education in the evening. Classes meet from 4-7 and 7-10 p.m., once a week. Daytime classes can also be arranged. The program is entirely flexible and individualized. Tuition is $85 per credit.

Students may evaluate past accomplishments, volunteer and work experiences, or college courses and transfer them into degree credits. In addition, students may receive credit through the College Level Examination Program (CLEP) if test scores are satisfactory and the content area is applicable to the students' course of study at Lesley.

Individual and group-designed programs guide a student at his-her own pace to a Day Care Certificate, Associate's degree or Bachelor's degree. Majors leading to a Bachelor's degree are offered in Human Services, Day Care, Elementary Education, Early Childhood Education, Teacher of Young Children with Special Needs, Environmental Education, and School Health Professional.

Lesley College is located just a few minutes walk from the Harvard Square station on the MBTA Red Line. Parking is available.

Lesley College is well known for its small, personal classes and practical education.

For further information, contact Susan DeColaines, Assistant Director, (617) 868-9600, ext. 421 or write: Continuing Career Development for Adults, Lesley College, 29 Everett StreetL Cambridge, Ma. 02238.

ADOPTION

The Alliance for Children, Inc., a non-profit Massachusetts licensed adoption agency, will be sponsoring an Information Meeting for interested couples and singles on Wednesday evening April 27 at 8 p.m. at the Needham Presbyterian Church, 1458 Great Plain Avenue, Needham, Mass. The Alliance for Children places infants and children of all ages from India and Latin America; hispanic, bi-racial and special needs infants and older children from the U.S. Homestudies may be started immediately. For more information, please call The Alliance for Children at (617) 449-1277.

Gasoline prices lower but.....

Gasoline in the state is 9 cents to 12 cents per gallon cheaper than it was last December, according to a spot check of stations conducted by AAA Massachusetts.

The AAA survey reported these average per gallon prices in Massachusetts: regular leaded $1.102; unleaded $1.141; premium unleaded $1.258. These are lower than prices in the other New England states.

The 5 cents per gallon increase in the federal gasoline tax went into effect April 1, and a state gas tax increase of 1 cent or 2 cents a gallon may be levied at that time also.

Many of the first houses in the American colonies were built from bricks used as ballast in the holds of ships.

Training for a race

Here, from the experts, are some training tips you might follow:

- You should not enter a race unless you have run that distance regularly or have comfortably gone at least 2/3 to 3/4 of that distance in your training runs. Running a race requires both mental and physical conditioning. The tendency is to run faster and the mental pressure to push harder is greater. Finishing is more important than winning.
- Train with other runners so you have the feel of other runners around you. If possible, try to run over terrain surface and in weather conditions that are similar to those you will encounter in the race. Excessive cold, hot or humid weather should be avoided.
- Don't commit yourself to running in races too close together

Dungarees Etc.

Dungarees Etc. Dance Department is announcing the arrival of

FREED of London Limited®
The World's Finest Dancewear

Also Authorized Dealer for
CAPEZIO® AEROBICWEAR®
DANSKIN® INGA®
FLEXATARD® FREED OF LONDON®

Dance•Theater•Recreation•Footwear•Bodywear•Legwear

Call 273-3089
182 Cambridge St., Rt. 3A
Burlington, Ma.

OPEN MONDAY THRU FRIDAY 9 A.M. TO 9 P.M. SATURDAYS 9 A.M. TO 5 P.M.

davis carpet
688-5500
664-4631
944-3538
38 Main Street Route 28 next to Zayre No. Reading Mass

NATURAL BEAUTY. BEAUTIFUL SAVINGS.
EXPERT INSTALLATION SERVICE OR FREE D.I.Y. INSTRUCTIONS
HUNDREDS OF COLORS AND CHOICE PATTERNS!
Congoleum
Floors of Timeless Beauty

NOW! CLEAN YOUR CARPETS WITH AMERICA'S host
NO WATER! NO STEAM! NO FOAM! NO MESS!
RENT OUR "HOST" MACHINE

Chain Link Fences by WALPOLE.

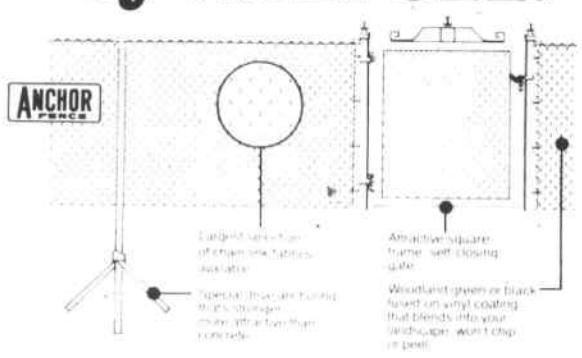

Walpole Woodworkers has been known for the best quality cedar fencing for 50 years. So it's only natural that we'd carry the best line of chain link fence available. Anchor. Call Walpole for a FREE on-site consultation and estimate. Or come in and visit our showroom.

- Pool enclosures
- Yard enclosures for children and pets
- Tennis courts
- Specialty industrial commercial gates

Commercial, Residential, Industrial

Walpole Woodworkers 50th ANNIVERSARY

WILMINGTON, 234 Lowell St. (Rt. 129) 658-3373 (Toll free from Boston 729-6018)
DANVERS, Direct Line to Wilmington branch 774-8606

ME4-13-5-4

■ ROLL ENDS!
■ FULL ROLLS!
■ REMNANTS!

IT'S A CARPET BLAST

UP TO 45% OFF AND MORE
FAMOUS MILLS 1st QUALITY CARPET & NO-WAX VINYL FLOOR-COVERINGS

VISA MasterCard

$6.87

583 YDS
CORONET "PASSPORT" DENSE 100% NYLON SCROLL
COLORS: Yacht Blue, Cafe Chocolate, Plum Mist, Almond Beige, Rustique multi-tones.

938 YDS
ALEX-SMITH "ADVANCEMENT" ANSO X® NYLON SAXONY PLUSH
COLORS: Pecan, Marmalade, Ice Blue, Hunter Green, Nutmeg, Cranberry, Russet.

COMP. $9.99 & $10.99 SQ. YARD
HUNDREDS MORE VALUES BESIDES THESE LISTED!
All merchandise subject to prior sale and to quantity on hand at time of publication. Hurry in!

884 SQ. YARDS MONTICELLO'S "SINGING" DENSE TREVIRA® STAR PLUSH **$8.87**
COLORS: Rose Mist, Biscuit Brown, Fantasy Blue, Sand, Rattan, Persimmon.
COMP. $13.99 SQ. YARD

487 SQ. YARDS HORIZON'S "SILVER SONG" 100% NYLON TONE-ON-TONE **$8.87**
COLORS: Rhapsody Blue, Mauve Mood, Apple Green, Chestnut Bay. Built-in stain repeller. 4th Generation nylon.
COMP. $13.99 SQ. YD.

638 SQ. YARDS MONTICELLO "FRESH FEEL" ANSO IV® 32-oz. NYLON PLUSH **$8.87**
COLOR: Poplar Beige. This is a heavy duty, long-wearing carpet that's an exceptional value!
COMP. $15.99 SQ. YARD

140 SQ. YARDS BIGELOW'S "ALTAMIRA" 100% TREVIRA® STAR DENSE PLUSH **$9.87**
COLORS: Glacier Blue, Gorgeous, Shimmering, Icy Blue. A superbly beautiful carpet. Limited!
COMP. $14.99 SQ. YARD

519 SQ. YARDS BIGELOW'S "MAGIC MOMENTS" ANSO X® PENCIL POINT PLUSH **$10.87**
COLORS: Indigo Mist, Stone Beige, Seaspray, Rustique. Extra-heavy carpet. Superior value!
COMP. $18.99 SQ. YARD

NEW TRUCKLOAD OF PREMIUM QUALITY CARPET REMNANTS SALE! UP TO 70% OFF!

1st QUALITY CONGOLEUM® & ARMSTRONG® VINYL FLOOR COVERINGS SALE! $3.87-$8.87 SQ. YD.

We're Stocked & Ready for You!!

EXTRA LARGE FLOOR PLANTS

Trailer arrived April 5 from Florida!

Over 1000 Fresh Plants to choose from
Selected Items Only

$8.88
Reg. Value to $24.99
3-4'ft. tall 10" Pot

1 Gallon Landscape-size Evergreens
2.99
For foundation plantings, rock gardens, banks and borders. Come in and choose from many spreading **Junipers** including Andorra, Pfitzer, Hetzi, Bar Harbor & **Arborvitae.**
Reg. 3.99 ea. (10 for $28!)

Geraniums — Fuchsia — Dwarf Fruit Trees
*Thousands of Jackson & Perkins Rose Bushes

Packaged Flowering Bushes
$2.99 each
Reg. 3.99
Forsythia, Rose of Sharon, Snowball Bush, Flowering Quince, Russian Olive, etc.

ME4-13

Pinewood Garden

OPEN 7 DAYS A WEEK
on Rte. 28 at Rte. 125
North Reading/Andover Line
944-3897 MasterCard VISA 664-4472

Supplement to Daily Times & Chronicle (Woburn, Reading, Winchester, Burlington, Wakefield), Lynnfield Villager, No. Reading Transcript, Wilmington & Tewksbury Town Crier, Stoneham Independent

Teach children facts about food, nutrition

Among the most important facts of life for teenagers are those about food and nutrition. Food is what they eat; nutrients are the substances in food that are needed by rapidly growing bodies.

"Since most children begin choosing their own foods at an age when their bodies are growing very fast," says Roberta Henry, R.D., director of Nutrition Services at The Children's Hospital, Boston, "it is very important for them to know the facts about good nutrition. Teenagers should recognize the difference between food and nutrients, and understand that what fills the stomach doesn't necessarily feed the body."

A good diet for teenagers includes daily servings of foods from four basic groups: fruits and vegetables (four servings); grains and grain products (four servings); milk products (three servings); and beans, eggs, fish, meat, and nuts (two servings). Some foods within a group are better choices than others, since they provide more nutrients and less sugar, salt, fat, or processing. For example, although milk and ice cream are in the same group, ice cream provides fewer nutrients and has more sugar and fat than milk.

"At this age, teenagers have more frequent opportunities to eat away from their families. Even if breakfast is generally eaten at home, lunch may be packed or purchased at school or at a restaurant. Snacks are often purchased. Even dinners may be eaten with friends in pizza parlors or fast food restaurants. Teenagers don't usually relax over a meal the way adults do," she says. "Because they are always on the go, they are more likely to grab something quick and easy."

A balanced diet can be managed even by teenagers on the run. One way is for parents to make nutritious foods available at home for "grabbing." These include raw vegetable sticks, fresh fruit, cheese, yogurt, raisins, nuts, popcorn, whole grain bread, and peanut butter.

Fast food, according to Ms. Henry, is not necessarily synonymous with junk food, just as natural food is not always nutritious. "It is quite possible to eat nutritiously at a fast food restaurant," she says, "because many of them have salad bars. A hamburger, although high in fat, is also high in protein and carbohydrates. If supplemented with lettuce and tomato and a glass of milk, it makes a balanced meal. Many fast food restaurants have salad bars containing nutritious foods. Pizza can also be nutritious, particularly if it is topped with vegetables.

"Similarly," she says, "all natural foods are not necessarily nutritious. Granola bars, for example, are high in calories and low in nutrients.

"In evaluating their child's nutrition, parents should assess the entire day's food intake, not just a particular snack or meal," says Ms. Henry. Junk food may not be junk in the context of an entire day. Taco chips, if eaten alone for lunch, are not very nutritious. But they might make a harmless addition to a good lunch."

Even more important than making sure their teenagers know the facts about nutrition, parents can set a good example. Children who have always been exposed to nutritious foods and healthy eating habits are not likely to change when they become teenagers.

Need help talking?

One out of every ten persons in Massachusetts suffers from a speech, language or hearing impairment, making communicative disorders the state's most prevalent handicap.

Senator Edward Kennedy is lending his public support to a campaign sponsored by the American Speech-Language-Hearing Association (ASHA) to increase public awareness of communicative disorders and of the professional help available in Massachusetts.

"Most people with speech, language or hearing disorders can be helped," said Senator Kennedy, "if the problem is recognized and treated promptly."

According to ASHA, the 37,000-member non-profit society of speech-language pathologists and audiologists, many people with communicative disorders suffer needlessly because they don't know where to turn for help. Nationally, over $1.75 billion in earnings are lost each year due to communicative disorders.

Professional help is available. For information write Massachusetts Speech-Language-Hearing Association, 25 Elm Street, Braintree, Massachusetts 02184.

Movie Review

"Sophie's Choice an artistic achievement

By DAN KENNEDY

Maybe movie critics should be ordered to never read the novel on which the movie they are reviewing is based. Because "Sophie's Choice" (rated R) has received a number of negative reviews of the "it's not as good as the book" school, and those reviews are patently unfair.

As one who has not read the book, I can unequivocally state that "Sophie's Choice" stands alone as one of the most outstanding examples of cinematic art of the year.

The trio of director-writer Alan J. Pakula, actress Meryl Streep and actor Kevin Kline have accomplished a stunning triumph they have produced a deeply moving, unforgettable motion picture. Why should anyone care if it doesn't conform totally to William Styron's novel?

"Sophie's Choice" is set in a Brooklyn apartment house in 1947, where an aspiring young writer from the South, Stingo (played listlessly and ineptly by Peter MacNichol, the only poor performance in the film) meets a couple engaged in a torrid but troubled romance Sophie (Streep), a Polish Catholic survivor of the Nazi death camps, and Nathan (Kline), a Jewish New Yorker who, despite a more placid background than Sophie's, is weaker and more unbalanced than her.

Stingo is the narrator of the film, and we see Sophie and Nathan's stories and the horror of Sophie's Holocaust "choice" unfold through his eyes.

Streep's performances in past movies have always been outstanding ("The Seduction of Joe Tynan," "The French Lieutenant's Woman," "Kramer vs. Kramer"), but none of her previous work could have prepared her for her devastating performance in "Sophie's Choice."

She is on camera for at least 80 percent of the movie, in settings ranging from a day at Coney Island to a day at Auschwitz, speaking three languages and speaking English with a letter-perfect Polish accent. Her emotional range is astonishing. It is difficult to conceive how she could ever turn in a performance to equal this one.

In addition, her quirky good looks work perfectly in "Sophie's Choice." Never has she appeared more beautiful.

Also turning in a fine performance is Kline. "Sophie's Choice" is his movie debut, but he'll undoubtedly be offered many more parts on the basis of his depiction of Nathan. Like Streep, he must demonstrate a wide range of emotion, but he is not on camera nearly as often, and the settings aren't as challenging.

Despite the fact that he holds down the narrator's role, MacNichol's Stingo isn't as important to the movie as one might think. As a result, MacNichol fortunately never becomes more than a slight irritation.

Pakula's sure hand is evident throughout, keeping the film moving along without being rushed and bringing out the best in everyone.

Because of the subject matter of "Sophie's Choice," it has been rated R. But everyone over the age of 12, accompanied by an adult, should see this movie. "Sophie's Choice" isn't "E.T." It tells an important story and demonstrates fully the inhumanity and cool but insane savagery of which we are all capable under the wrong circumstances.

MON-TUES TWIN LOBSTER SPECIAL $10.95
NOW OPEN SUNDAYS 1-8

LIBI'S STEAK HOUSE
Texas Size Steaks & Cocktails
featuring extra large sirloin steak for $6.95
Open Noon-10 p.m. Mon-Sat, Sun 1-8 p.m.
179 Main St., Woburn — 935-9813
— On Rte. 38 - Between Winchester & Woburn —
For information or reservations
Call our manager Mr. Frank Igo
METF

Thompson's Restaurant

FINE FOODS SINCE 1941 BY THE THOMPSON FAMILY
DAILY LUNCHEONS AND DINNER SPECIALS
Open 11:30 to 9 Daily — Except Monday
435 Andover St., North Andover, MA.
Junction of Routes 114 & 125
Near Merrimack College
What a nice idea for Mothers Day!!
A Gift Certificate from Thompson's
Reservations 686-4309

NOW OPEN
Our Place For Pasta
Rt. 62 / Rt. 28 / OUR PLACE FOR PASTA / Kitty's
1 Lowell Rd., No. Reading
(Located next to Transcript Office)
664-8603
FRESH SPAGHETTI TWISTS FETTUCINI SHELLS RIGATONI
CLIP COUPON — Good Thursday - Sunday April 13 - 17
Buy One lb. Pasta and receive Second One lb. 1/2 Price
ME4 6
FRESH ITALIAN BREAD & PASTRIES FRESH RAVIOLI GNOCCHI CAVATELLI MANICOTTI
MON-TUES-WED TIL 5:30 THURS-FRI TIL 7
SATURDAY TIL 5:30 SUNDAY 8:30 - 1
— FRESH —
Eggs, Cheese, Sauce
Open 7 Days a Week
ME4 13

ENJOY OUR FAMOUS FRESH SEAFOOD
DINO'S RESTAURANT
Tel. 321-1337
270 Medford St., Malden
Corner Commercial St. Next To The Registry
SHORE DINNER — Steamers, Lobster, Corn On Cob, French Fries — $9.99 — TWIN LOBSTERS $14.99
DAILY LUNCHEON SPECIALS
— READ OUR BLACKBOARD —
Prime Rib $8.95 — Lobster Pie $6.99
Sirloin Steak 12 oz $6.95 — Baked Stuffed Sole $5.95 WITH NEWBURG
Crabmeat Newburg $5.95
Broiled Salmon $4.95 — Broiled Swordfish $5.50
Baked Stuffed Scallops $5.45 — Baked Seafood Casserole $5.99
— LIVE ENTERTAINMENT —
Thurs. & Fri. "ECHOES" — Saturday Night "North Shore Acapella"
SUNDAY SPECIALS (INCLUDES SOUP)
Roast Stuffed TURKEY $4.50
BAKED HAM DINNER $4.50
ROAST LAMB $5.95
Open Crabmeat Salad $3.89
BAKED LASAGNA $4.25
FRIED HADDOCK $3.75
BAR-B-QUE PORK RIBS $3.95
ME4 6

The Menu — Fine Foods & Drink
6 Gill St. Woburn
Open 7 Days
11 AM to 10 PM
Take out service available
933-1499
WATCH FOR DAILY CHEF SPECIALS
BEEF AND BEEF — 2 Jumbo Baked Stuffed Shrimp and 8 oz. Sirloin Steak 9.95
Baked Stuffed Shrimp Casserole: Baby 4.95 / 4 Jumbo 8.25
Jumbo Shrimp Scampi 8.25 — Served with Rice Pilaf or Spaghetti with a delicate Garlic Butter Sauce
Baked Stuffed Haddock 3.95
Haddock Au Gratin 3.95
Broiled Schrod 3.50
Choice of Potato, Cole Slaw, Rice Pilaf or Salad. Any two 50¢ extra
Barbecue Baby Rack of Ribs 5.95
Combination: ½ Barbecue Chicken & Barbecue Baby Rack Of Ribs 5.25
Cutlet & Eggplant Parmigiana 3.95
Sauteed with Marsala Wine 4.75 / 4.50 / 4.50
Clam Plate 4.50
Baked Lasagna 3.95
Choice Western Sirloin Steak 5.95 — 9 oz.
Lamb Tips 4.50 — Double skewer 8.95
Chicken Parmigiana 4.25
SPAGHETTI or ZITI 3.75 — Served with Meatballs, Sausage, or Cutlet
All of the above served with choice of Potato, Cole Slaw, Rice Pilaf, or Salad. Any two 50¢ extra
plus many more selections from our delicious menu
Gift Certificates Available

CLIP and SAVE
Here's an easy-to follow map to reach "The Menu"

Full Take Out Service 933-1499

HARMONY IN FOOD DRINK AT THE MENU PUB
Special! from 4-7 p.m.
All Bar Drinks 1/2 price
6 Gill St. Woburn
Piano Bar Entertainment Every Thurs-Fri-Sat Evenings

$49.50
RAINBOW WEEKEND
3 Delightful Days • 2 Romantic Nights
For weekends you will treasure, follow your rainbow to Colonial, your 1st resort for relaxation, recreation, and romance. Begin with deluxe accommodations and elegant facilities on 220 beautiful acres. Then choose from exceptional dining at Page's famous restaurant, cocktails, poolside sauna, tanning, racquetball or tennis at our $2 million fitness center, entertainment and dancing at our Gaslight Tavern.

WANT MORE OUT OF YOUR WEEKEND? Ask about our complete HEALTH & HAPPINESS RESORT WEEKEND featuring more than $50 in HAPPINESS COUPONS.
Reservations required. Call us today. 245-7764
HILTON AT COLONIAL
Rt. 128/Interstate 95, Exits 31 & 32
Lynnfield/Wakefield, Mass.

Old Sturbridge Village resumes summer hours

Old Sturbridge Village resumed summer hours of operation on April 2, the living history center announced recently. The Village remains open 9 A.M. — 5 P.M. daily through October 29. The Village's Bake-House, which prepares and sells fresh-baked cookies daily, also opened April 2.

Old Sturbridge Village, the largest institution of its kind in the Northeast, recreates everyday life of a typical rural New England town some 150 years ago. More than 40 restored antique buildings that include houses, churches, mills, craftshops and a fully operating historical farm occupy 200 acres of woods and meadows where people in authentic dress of the 1830s show more than 500,000 visitors each year the work, skills and community life of early New England housewives, farmers and country artisans.

The full cycle of early 19th-century farming is re-created, from spring plowing with teams of oxen, to harvesting in the fall. More than 15 traditional crafts are demonstrated daily. Throughout the year, historically dressed householders and artisans participate in more than 20 authentic re-creations of early 19th-century community events such as Militia Training Day and town meetings, and holiday celebratons for Washington's Birthday, July 4 and Thanksgiving Day. Calendars of special events, published quarterly, are available on request, free of charge.

The Village is located on Route 20 west in Sturbridge, Ma., at Exit 9 of the Massachusetts Turnpike and Exit 3 of Interstate 86. The Village is located 55 miles west of Boston, 40 miles northeast of Hartford, Ct., and a three-hour drive from New York City.

Food and refreshments are available at the Tavern on the Village Common. A cafeteria is open daily year round. Hearty New England fare is available in the Great Room Buffet on weekends May through June 10, and daily June 11 through October 29. Box lunches are available and snack bars serve light refreshments June 25 through August 31. Free picnic areas are located on the grounds.

Admission is all-inclusive and parking is free. Tickets are $7.50 for adults; $3.50 for children 6-12 and youngsters under age 6 are admitted free. Members in the Friends of Old Sturbridge Village are admitted free. Major credit cards are honored.

THE REV. JOSEPH S. MOSTARDI, O.S.A. recently spent three days at Austin Preparatory School in Reading giving a retreat to the students of that school. Father Mostardi is the chaplain of Monsignor Bonner High School in Drexel Hill, Pennsylvania, and is Vocation Director for the Augustinian Fathers. He is seen here with Austin's chaplain, Rev. Thomas Meehan, O.S.A., who arranged the retreat.

Professional Secretaries meet

Tuesday, April 26, Professional Secretaries International (PSI), the Route 128 Chapter, will sponsor a Secretaries Week/Executives-Night event at the Henderson House of Northeastern University, 99 Westcliff Road, Weston. The social hour will start at 5:30 p.m., followed by dinner at 6:30 p.m. for reservations, please call Florence Muldoon at 449-2000 extension 2911 by Friday, April 22.

The program after dinner will consist of a panel discussion by two executives and two PSI secretaries, with a member of the Route 128 Chater as Moderator. The subject of the panel discussion will be "Let's Build a Team." For further information you may call Dorothy Crowell at 933-6048 (Woburn).

Distinctive Men's Clothing
at Factory Prices
These are just a few of the everyday values you'll find at
Hand Tailored Tropical Suits
$129.95 Retail $200.00
45% Wool Hopsack Blazers
$79.95
Retail $120.00
Wool Tropical Slacks
$34.95
Retail $55.00
The Image You Project ... Says More Than The Price You Pay!
Ostuni Factory Outlet
21 Cambridge St. Rte. 3
Burlington
Rte. 2A ACTON
Opposite The Cafe Escadrille
(Sizes up to 52 & Extra Longs Burl. store only)
272-2650
Rte. 1 So. SAUGUS
MES 4

TIME-SAVING SHORTCUTS Refrigerators

The purpose of a refrigerator is to keep foods cold and prolong their quality. When operating at the proper temperature, the refrigerator can store large quantities of foods and cut down on spoilage and waste... which helps to save both money and time.

According to home economists from Whirlpool Corporation, proper temperatures in the refrigerator section should be 34° to 40°F. (door temperatures may be slightly higher). The meat holder should be 29° to 31°F., and crispers should be 35° to 36°F.

Here's how to check the temperature of your refrigerator:

- Refrigerator Section— Place several glasses of water in various areas of the refrigerator interior and inner door. Let cool for at least 24 hours. Check temperatures with an accurate thermometer placed in the water.

If you find temperatures in your unit are too high or low, you are not getting the maximum storage for your foods

John Milano's — All New
READING POOL CENTER, INC.
172 MAIN ST., READING (New Location)
944-2022 OPEN MON. — SUN. 10-5 944-2022

EW Esther Williams
Don't be fooled
There are lots of round pools in the world. But none of them offers the quality, the value and the *exclusive features* of an Esther Williams. We give you all aluminum construction for strength and durability. We give you stainless steel hardware for strength and for lasting beauty.

1983
ABOVE GROUND
20 PIECE POOL PACKAGE
1 Filter 3/4 h.p. motor
1 In wall skimmer with return fitting
1 Aluminum safety ladder
1 Vacuum pole
1 Vacuum hose
1 Vacuum head
1 Hand leaf skimmer
1 Test kit
1 Filter media
1 Thermometer
1 Pool sign
1 Foot bath
1 10' backwash hose
1 Patch kit
1 P.H. plus 5 lbs.
1 P.H. minus 6 lbs.
1 4 lbs. king size tablets chlorine
1 Set pole hangers
1 Skim vac
1 Gallon liquid shock chlorine

E.W. Aluminum Festival 20 pc. pkg.
Free Installation 20 yr. warranty
15'x48" Pkg. $1400.
18'x48" Pkg. $1600.
21'x48" Pkg. $1900.
24'x48" Pkg. $2100.
27'x48" Pkg. $2400.
15'x24'x48" Pkg. $2200.
15'x30'x48" Pkg. $2600.

E.W. All Aluminum Camelot 20 Pc. Pkg.
Free Installation
10 yr. Warranty
15'x48" Pkg. $1100.
18'x48" Pkg. $1300.
21'x48" Pkg. $1500.
24'x48" Pkg. $1700.

E.W. All extruded aluminum wall Carousel Pool — 20 pc. pkg.
Free Installation
30 yr. warranty
15'x48" Pkg. $1800.
18'x48" Pkg. $2100.
24'x48" Pgk. $2800.
27'x48" Pkg. $3200.
Extra Options
Walk decks, Fences & Patio Decks

E.W. All Extruded Aluminum Wall Carnival Pool — 20 pc. Pkg.
Free Installation
30 yr. Warranty
15'x24'x48" $2800.
15'x30'x48" $3400.
18'x27'x48" $3400.
18'x33'x48" $3800.
Extra Options
Walk Decks, Fences & Patio Decks

Order Your Above Ground Pool Now and get Free Installation & 20 Pc. Pool Pkg.
This offer good until April 30, 1983. Prices will never be Lower!!

14x30 Oval Inground
$3995.00
Normal Installation
3½ - 6'
Pkg. includes one ladder, skimmer, Vac Set, filter, all plumbing and piping. Stairs optional.

Sale Prices On All Designer Showcase Pools
ALL NEW DESIGNER SHOWCASE MODEL FOR 1983
Available Sizes
16x32 · 16x36 · 16x40 · 18x36 · 20x40
MEMBER NATIONAL SWIMMING POOL INSTITUTE
*Solid 10" Concrete Designer Showcase Pool Side Wall For Lasting Beauty! 25 YEAR WARRANTEE!
*Cantilever Designer Showcase Patio Deck!
*Stylish New Designer Showcase Concrete Stairs!
*Heavy Duty 27 MIL Designer Showcase Tile & Pebble Vinyl Liner! 20 YEAR WARRANTEE!
Complete Filter System, Plumbing, Ladders, Diving Board & Vac Set
Prices start $7495.00 16x32

FIGHTING? YOU BET I AM.!!
...YOU HEARD ABOUT US ON RADIO!
...YOU WATCHED US ON TV NEWS!
NOW YOU CAN GET IN THE ACTION!
YOU'D BETTER THROW IN THE TOWEL, SYD!
HECK, NO- I'VE JUST BEGUN TO FIGHT!
WE NEED TO RAISE $100,000 IN TAX MONEY NOW!
I've got the carpet you need-You've got the money I need-Put it together and-
WE BOTH WIN BIG!!
ABSOLUTELY EVERYTHING SLASHED TO COST-OR BELOW
SALE
Thurs., Fri., Sat. and All Day Mon. Patriot's Day
HERE ARE A FEW EXAMPLES— WHILE THEY LAST!
MANNINGTON "TOP OF THE LINE" NEVER WAX FLOORS
TAX PRICE 8.99 SQ. YD.
100% NYLON CARPET
LOW, LOW TAX PRICE 3.99 SQ. YD.
RUBBER BACK CARPET 2.99 SQ. YD.
LOWELL 495 BILLERICA CTR. RT. 3A TEWKSBURY 3 3A BILLERICA 38 93 BAY STATE CARPET WILMINGTON 62 128 WOBURN
BAY STATE CARPET
816 BOSTON RD. (ON ROUTE 3A) BILLERICA
667-1145
MON. thru FRI. 9:30 AM-9 PM
SAT. 9:30-6 PM

Supplement to Daily Times & Chronicle (Woburn, Reading, Winchester, Burlington, Wakefield), Lynnfield Villager, No. Reading Transcript, Wilmington & Tewksbury Town Crier, Stoneham Independent

Vacation week activity

A visit to a real working farm

Take about twenty grade school children watching ten piglets being carried into a barn and what do you get? A lot of squealing. That was the sound at Macomber Farm in Framingham, Massachusetts last week as manager Roger Lauze oversaw the unloading of the piglets for Macomber Farm's season opening, April 1st. These piglets are on loan from Parson's farm in Hadley, Mass.

That was just one activity at Macomber that day as the staff prepared for this season's opening. Now in its third season, Macomber Farm is a working farm operated by the Mass. SPCA. The nine barns of animals and exhibits occupy 46 acres of the old Macomber Estate in Framingham, just off Route 9, halfway between Boston and Worcester.

Each barn is devoted to different domestic animals. Horses, cows (at least seven breeds), sheep, goats, pigs, chickens and turkeys are all there in numbers.

The farm was begun by the Mass. SPCA to create a greater understanding of the needs of animals. In addition to just getting close to the farm animals (a rare occurrence these days for most children), educational and computer games, exhibits and demonstrations invite the active participation of farmgoers.

In one such game, children pull on a wagon to find out exactly how much power is meant by one horsepower. In another, a video terminal demonstrates horse body language. A live demonstration called "Steeds in Action" shows how different breeds of horses have been developed for different purposes.

And then there is the milking parlor, a definite favorite of visitors. Macomber milks three times during the day so everyone can get in on the action.

"We're just bringing animals and people closer together", says Bob Johnson, Director of Macomber Farm. "People drive by farm animals grazing in their fields every day, but fewer and fewer of us are aware of the interdependence of man and animals. Here at Macomber, visitors experience a farm and, hopefully, leave with an increased sensitivity towards the needs of all animals."

Adds Roger Lauze, Farm Manager, "We do want people to better understand farm animals, and we have many activities and exhibits that will insure kids and adults will have fun at Macomber Farm". For the inner-city children, just touching a pig seemed to be fun enough.

Macomber Farm is located off Route 9 on Salem End Road in Framingham, Mass.; (take Exit 12 to Route 9 East off the Mass Pike, Route 90) and is open daily 9:30 to 5:00 and Saturday-Sunday 10:00 to 6:00. For more information, call (617) 879-5345.

Preview of "Fool's White"

ANDOVER — Charisma Press at St. Francis Seminary in Andover will sponsor a publication preview of the book, "Fool's White" by John Abucewicz.

The preview will take place at the Christian Formation Center Hall, 475 River Road, Andover on Sunday, April 17 from 2:00 to 4:00 P.M.

The Master of Ceremonies will be Fr. Lucius Annese, Director of Charisma Press and author of The Purpose of Authority? of Pope John Paul II in America, and Write and Publish.

St. Cecilia Choir of Holy Trinity Parish in Lowell will provide the musical entertainment. Msgr. Stanislaus Sypek, pastor of St. Aldabert parish in Hyde Park and personal friend of Pope John Paul II, as guest for the occasion will be speaking on "the Polish Pope."

The author of Fool's White, Msgr. John A. Abucewicz, pastor of Holy Trinity Parish in Lowell, will make a presentation concerning the contents of the book, the life of Steffi, daughter of a Polish American family growing up in the mill town of Lowell during the depression years, her experiences as a navy nurse, and her final dedication. The author will also read some touching passages from the book.

After a sherry toast those in attendance will have the opportunity to personally meet the author and request his autograph. At approximately 4:00 P.M. there will be a drawing for a set of books by Charisma Press. The set will be contained in a deluxe cloth case.

One may also write to Charisma Press, P.O. Box 263, Andover, Mass. 01810 and include the necessary telephone number for reply purposes.)

Irresistible savings on our best soil and stain resistant carpets!

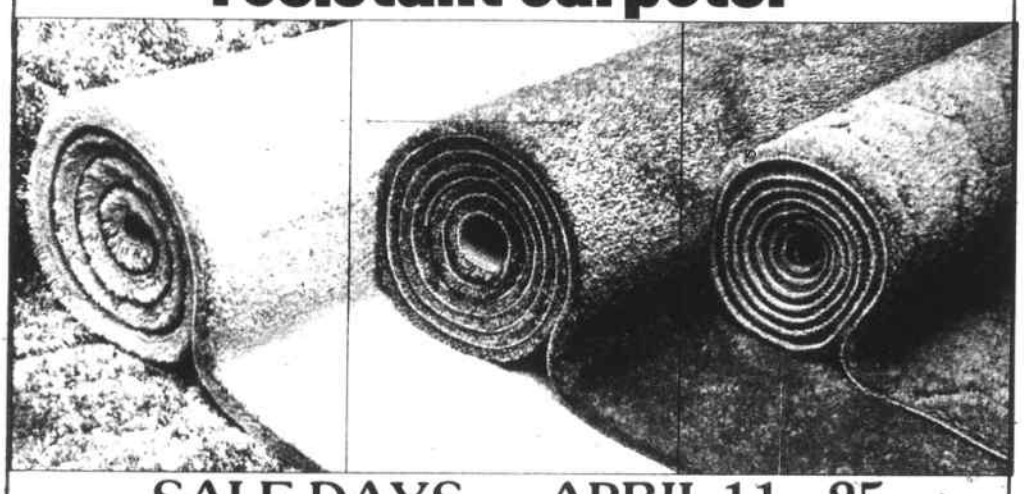

SALE DAYS — APRIL 11 - 25

VELVET MOODS - 50 Colors Reg. $26.95 SALE $21.95

BEACON HILL Reg. $18.99 SALE $16.95

TOP BRASS Reg. $15.95 SALE $13.95

PLUS MANY OTHERS

Choose from a beautiful selection of sale priced Anso IV nylon carpets.

Advanced Anso IV nylon—with its built-in soil, stain, static and wear resistance—is today's leading carpet fiber for luxury, fashion and lasting, easy-care performance. And now we've put every beautiful Anso IV nylon carpet in stock, on sale!

Anso IV — ALLIED CORP. NYLON — Built-in resistance to soil • stains • static • wear

Look for this Medallion when buying carpet of Anso IV nylon

Philadelphia Carpets

FREE Scatter Rug —With This Ad— FREE Carpet Care Guide FREE Consumer Guide to Carpet

SAVE 20% ON mannington FLOORS FOR EASY LIVING NEVER WAX FLOORS APRIL 11 - MAY 15

— HOURS — TUES - SAT 9:30 - 5

Zahlaway Carpet Co. & Floor Covering

61 Albion St., Wakefield 245-2137

April 23

Railroad enthusiast excursion

Southern New Hampshire in the springtime is the theme for the special, one-day railroad excursion on Saturday, April 23, to be sponsored by the Massachusetts Bay Railroad Enthusiasts, Inc. Announcing the trip, David Derow, the group's vice president, explained that the specially-chartered, Diesel-powered Boston & Maine train, dubbed The Crotched Mountain Ltd., will depart from Boston's North Station at 8:00 A.M., and make stops for passengers at Winchester at 8:15, North Billerica at 8:32, Lowell at 8:40, and Nashua, N.H., at 9:00.

An early evening return is scheduled following a fun-filled day in the country.

Derow said that the Railroad Enthusiasts' winter excursion to New Hampshire this past February proved so successful that a spring excursion was scheduled by popular demand. The route will be over the Boston & Maine's scenic, rural branchline through the Monadnock Region to Bennington, N.H., with a transfer to nearby Crotched Mountain for an afternoon in the country, with an optional barbequed chicken luncheon in the Crotched Mountain Ski Area dining facility. Old-fashioned country amusements will include horse-drawn hayrides, weather permitting. An optional bus side trip to Hillsborough will be offered to view the former B&M covered bridge over the Contoocook River and to visit Kemp's Mack Museum, home of over 100 vintage commercial vehicles. According to Derow, this is a rare opportunity, as the last passenger train to use this picturesque line was the excursion run fifteen years ago by the same group.

The Railroad Enthusiasts were the first group to organize and operate "fantrips" for railfans and the general public, and, for nearly fifty years, they have run special trains to scenic and historical locations in the Northeast. The Crotched Mountain Ltd. will be the twentieth special excursion train sponsored by the Mass. Bay RRE in the past five years; these special trains having operated to destinations in Maine, New Hampshire, Vermont, Massachusetts, Rhode Island, Connecticut, and New York State.

Special, inflation-fighting, discount fares for The Crotched Mountain Ltd. will be available through April 14 — adults, $34.95; children, $22.95. Early reservations are encouraged: after April 14, there will be a $5.00 price increase. The luncheon at Crotched Mountain will cost an additional $5.95, and the Hillsborough side trip will cost $6.95.

For more information about this unique, one-day, energy-efficient railroad excursion, call (617) 277-2843 in the Boston area, or write: Mass. Bay Railroad Enthusiasts, Inc., Trip Committee, P.O. Box 208, East Walpole, Ma. 20232.

The Mass. Bay Railroad Enthusiasts, Inc., is a non-profit, educational-historical Massachusetts corporation.

Heart Health

Lawrence Memorial

"To Your Heart's Content", a free, two-session seminar for the public, will be presented on two consecutive Wednesdays, April 20 and April 27, at 7:30 p.m. at the Lawrence Memorial Hospital of Medford School of Nursing, 170 Governors Avenue, Medford.

The topic of the first session is "Heart Fitness." Pamela Bouchard, R.N., LMH Cardiac Rehabilitative Clinical Specialist, will tell participants the steps that are necessary for maintaining a healthier heart, and will help participants to set up their own exercise programs. The session will also include a demonstration of different types of exercises that can promote cardiovascular fitness.

What necessary steps should you take to reduce your risks for further heart problems after a heart attack? How can you cope with heart disease and readjust to family activities, work, and daily living? At the April 27 session, entitled "After a Heart Attack", Lawrence D. Baker, M.D., LMH Chief of Cardiology, will address these questions, and will discuss the steps to take to promote rehabilitation and recovery after a heart attack.

Seating for the seminar sessions is limited. To reserve a seat for either session, or for more information, contact the LMH Public Relations Department at 396-9250, ext. 1633.

Directions Route 93 to Montvale Ave. towards Woburn, 2nd left Albany Street then next left to Marshall Meat.

WHOLESALE RETAIL CASH and CARRY

Marshall Meat co. 2 Merrill St., Woburn 935-7080 933-8340

NEW HOURS Thurs. Noon - 4PM Fri. Noon - 5 PM Sat. 7 AM - Noon

PRICES EFFECTIVE Thru APRIL 16

BONELESS Choice Face Rump $1.79 Lb. 10 - 12 lb. avg.

BONELESS Smoked Ham $1.98 3-5 lb. avg. whole or sliced for steaks

CHINESE STYLE Spare Ribs $1.49 4-6 lb. avg.

HOT OR SWEET Italian Sausages $1.39 Lb.

Choice Tenderloins $3.89 4-6 lb. avg. All Fillet Mignon Steaks

LESS THAN 15% FAT Ground Sirloin $1.39 Lb.

Hot Dogs $1.19 Lb.

BONNIE BRAND Bacon 99¢ Lb.

Deli Specials
Land O' Lakes Cheese $1.79 lb.
German Bologna 99¢ lb.
Hot Ham $2.59 lb.
Extra Lean Ham $1.98 lb.
Gourmet Turkey Breast $1.98 lb.
Piantedosi Rolls 79¢ Doz.
Jarlsberg Cheese $2.39 lb.
Roast Beef $2.98 lb.

Celebrate Walpole's 50th Anniversary and WIN a beautiful cedar swing.

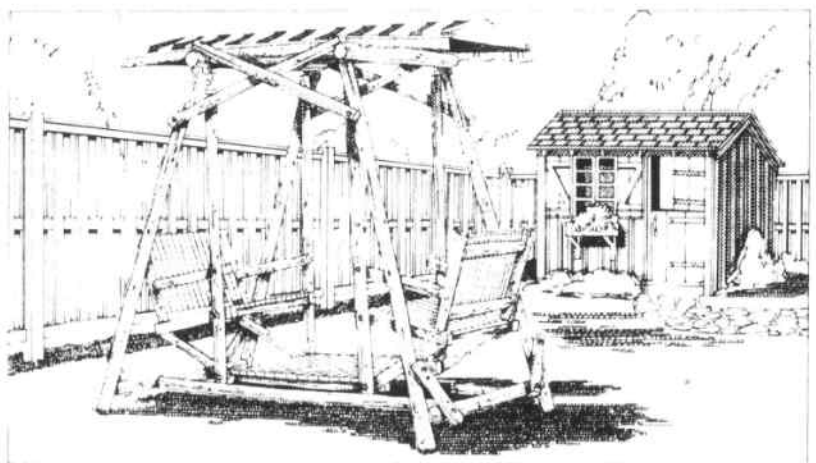

Come celebrate Walpole Woodworkers 50th anniversary.... 50 years of making the finest cedar fences, furniture and small buildings. Come in and see our naturally beautiful cedar products and register to win an old-fashioned Lakewood Swing. It's solid cedar, with room for four, a $550 value. Just bring in your entry before May 15, 1983.

Take home a FREE cedar sapling. When you bring in your entry form, we'll give you a 16-18" three-year-old cedar sapling, perfect to enhance your garden or landscaping. Limit one to a household. Hurry in while the supply lasts. Or call for a free in-home fence consultation and we'll bring you your free sapling.

Enter my name in the drawing for your Lakewood Swing.

NAME
STREET
CITY STATE ZIP

Walpole Woodworkers 50th ANNIVERSARY

Cedar Fencing, Small Buildings, Cedar Furniture

WILMINGTON, 234 Lowell St. (Rt. 129), 658-3373 (Toll-free from Boston 729-6010) DANVERS, Direct Line to Wilmington branch 774-8606

ME4-13 27,5-11

LANDSCAPE SPECIALS

Red Bark Mulch $16* yd

Pine Bark Mulch $15* yd.

Trailer Load Delivery of Pine Bark CALL US FOR DETAILS

DIPPED LANDSCAPE TIMBERS* 6x6x8 $7.95 6x8x8 $9.95

GREEN C.C.A. PRESSURE TREATED TIMBERS* 6x6x8 $10.95 6x8x8 $13.95

Used R.R. Ties $9.50* each

SCREENED LOAM $12.95 yd Plus Delivery

*Picked Up - Small Del. Charge

PRICES SUBJECT TO CHANGE WITHOUT NOTICE. ME4-13,20

BOB ENGEL & SON, INC. 200 Andover St., Wilmington - Off Rte. 125 Open 8-5, Sat 8-3 658-6900

ACUPUNCTURE

The Healing Wonder Of The Ages

No Drugs or Surgical Treatment by an experienced Oriental Acupuncturist

The World Health Organization recommends **Acupuncture** for many different illnesses.

ARTHRITIS (all types) CONTUSIONS CRAMPS LUMBAGO MUSCULAR PAIN POST STROKE SYNDROME RHEUMATISM SCIATICA SPRAINS STRAINS

DEPRESSION HEADACHES (Migraine & Tension) HYPERTENSION HYPOTENSION INSOMNIA NERVOUS DISORDERS PALPITATIONS PHLEBITIS SKIN DISORDERS TREMORS

MENSTRUAL DISORDERS DYSMENORRHEA (PAINFUL MENSTRUATION) IMPOTENCY PREMATURE EJACULATION PROBLEMS DEALING WITH SEXUAL FUNCTIONING

ALCOHOLISM EXCESSIVE SMOKING FACE LIFTS REMOVAL OF WRINKLES AND EYE BAGS OBESITY UNDERWEIGHT

And many more applications too numerous to mention.

Acupuncture Treatment Center of Stoneham

FREE Consultations welcomed

For an appointment or information - Call 438-5779

INS ACCEPTED

134 Main St. - Colonial Building - Stoneham

Surprising teacher shortages in math & science areas

"The University of Massachusetts-Amherst is helping reduce a serious shortage of math and science teachers in our nation's schools with an innovative program developed by the University, private industry, a group of Massachusetts school systems, the State Department of Education and the Massachusetts High Tech Council. The Math-Science-Technology Education Program will recruit math and science graduates to a 14-month program of courses and business internships leading to a masters of education degree and teacher certification at the secondary level. So far, nearly 200 qualified graduates in math and science have applied for 20 openings.

"We've become so used to thinking of an oversupply of teachers that this is kind of catching people by surprise," said Dr. Klaus Schultz, co-director of the program with Associate Dean Richard Clark of the UMass School of Education. "Nobody is going into teaching, at least in math and science. It's the competition from industry. You can make so much more money if you have the brains...the opportunities seem so much better in private industry than in teaching, at least economically. You really would have to be very, very dedicated to teaching to consider it seriously as a career, up until now. We hope to change all that."

To attract math and science graduates to teaching, he said, the UMass program will make "the economic incentives more attractive" and will offer students "the attraction of being in on something new, of having ongoing contacts with people in high-tech industries where there are things happening, new products coming out, new techniques and so on."

How will this be accomplished?

"What we've done is gather a consortium of companies from the greater Boston area and a consortium of public school systems from that same area, together with the University of Massachusetts. We have put together a package kind of program in which students spend some time doing paid internships in high-tech industries, some time doing paid internships in public high schools, and some time taking classes with UMass faculty, perhaps also with the education divisions of one or more of the companies."

Among the industries that have joined in the new program, he said, are Hewlett-Packard, Data General, Digital and the First National Bank of Boston.

"The result of all this is that even during the training phase students will get not a huge salary, but certainly more than a livable salary for someone straight out of college. And after that, they will have the option of continuing their part-time employment in participating industries so that they will in subsequent years earn substantially more than a beginning teacher would otherwise. In addition, they will keep their hand in with the companies where they've been doing their internship."

Students will participate in the program for two summers and one academic year, after which, with a master's degree and certification to teach, they will be obligated to commit themselves to remain in teaching for three years. In return, Schultz said, participating companies will continue the students' part-time employment with them for at least those three years.

"After the three years are over, they can go full-time teaching, they can go full-time industry, they can work out a teaching job within industry, go part-time, fifty-fifty industry-school — whatever they can work out. We think this is attractive because it gives students career options."

In addition to teacher training, students will also learn "the new technology and how it might affect high school teaching and teaching in general in the near future. Things are happening rather rapidly and it's important not only for the high schools of Massachusetts, but also for the companies that are participating that some of this technology be made available to high school students."

The new education program is greatly needed, Schultz said, because in a recent survey, 43 of 50 states reported a shortage of math and science teachers. Of the teachers newly hired in 1981-82, 50 percent didn't meet the minimum certification requirements for the states in which they were hired, but because no one else was available, they were hired anyway.

The federal government is concerned about this situation because of the importance of technology to the military and to the economy, he said.

"If you look at comparative statistics, you find that in the Soviet Union they produce six times as many engineers per year than we do. Children and adolescents in Japan and Germany take four times as many math and science courses by the time they finish high school than even the best prepared of American high school students."

FREE ESTIMATES

Tewksbury 851-2725
Home Painting Co. Inc.
EST. 1955

QUALITY EXTERIOR & INTERIOR HOME PAINTING TO SERVICE YOUR EVERY NEED!
★ 5 YR. Unconditional Guarantee on All Paint and Workmanship
★ All Painting By Hand Brushing For Extra Long Life of the Job
★ Prices Include All Paint, Labor & Materials!

RANCHES•SPLITS AND CAPES Prices Start At $899.00
COLONIALS AND GARRISONS Prices Start At $1099.00

219 MAIN ST. TEWKSBURY MASS. 01876
FULLY INSURED MASS. DEPT. OF PUBLIC SAFTEY LIC. NO. 023729
ME5 4

New parent course at Health Center

Couples usually spend eight weeks preparing for a one-day event — childbirth. Then its three days in the hospital with a lot of excitement. Suddenly the parents are on their own with a new infant and little preparation for this 24-hour-a-day responsibility.

To help new parents learn necessary skills in infant care and prevention of accidents and injuries, the Regional Health Center in Wilmington is offering a new course, "Parenting Your Infant" for those with infants from newborn up to five months old.

The five-part course will include the following topics: "Infant Care Skills" including bathing and feeding with tips on how to better understand your infant's needs, with Joni Santos, R.N., pediatric nurse; "Growth and Development of the Newborn" including an "ask the pediatrician' session with David S. Salomon, M.D.; "Nutrition and Feeding Problems" will be discussed by Marilyn M. Pasierb, R.D., M.S., nutritionist; and Eleanor R. Entin, R.N., B.S., will conduct two sessions on "Accident Prevention and Safety" and "Handling Respiratory Emergencies" where she will certify parents in rescue breathing and chokesaving. Mrs. Entin is a certified instructor in CPR and First Aid by the American Red Cross.

This course will be held on Thursday, April 14 through May 12 from 7 to 8:30 p.m. (Parents may bring their infants.) There is a registration fee of $15 per individual or $25 per couple for all five sessions required in advance. This fee includes materials and a respiratory emergencies handbook.

Please register by calling 657-3910, ext. 567.

Sharpen your parenting skills while helping your baby to have a healthier safer and happier infancy.

Bereavement group organized

A bereavement group for people who have lost a family member during the past year will be held eight Wednesday afternoons beginning April 13 from 1-2:30 at the Visiting Nurse Association of Middlesex-East, 136 Elm Street, Stoneham. The group is offered without charge and all are welcome.

Nancy Winter, MSW, is leader of the support sessions. She can be called for further details at 438-3770.

Mrs. Winter states that this is a second group which has been held at the agency. Members of the first adopted the name, "You Are Not Alone." The bereavement group is part of the Hospice program of Visiting Nurse Hospice.

FABRICTOWN
BRIGHTEN YOUR HOME WITH
BALI BLINDS
Colors of Spring
SALE-A-BRATION
SAVE 50%
PLUS OUR
99¢ sale!

Price Guarantee! Fabrictown always has the lowest prices. If you can find a price that's equal to or lower than ours, we'll gladly beat it with an extra 5% (labor excluded)

Yes, you can believe your eyes! Until Saturday, we will discount these custom mini blinds 50% off their non-inflated list price & verticals 30% off. In addition, we will install the first blind for $19.99 and all additional blinds for a low 99¢ each. But hurry, odds are you'll never see an offer like this again.

20% Off All Drapery Hardware

SHOP-AT-HOME - 944-8766
•DRAPERIES
•SLIPCOVERS
•UPHOLSTERY
ALWAYS MORE THAN 500,000 YARDS OF FINE FABRICS IN STOCK AT LOW, LOW PRICES! SAVE 28% to 55%
FREE SHADES!! •Fiberglass •Cut Free! •Room Darkening Buy 1 shade at regular price, get 2nd Shade FREE (While sales last on group facts)
• Schumacher • Waverly
• Greef • Strahan • Wolf
• Robert Allen • Lafrance
• Stroheim • Romhein, etc.
• Wallpaper Co-ordinates
OPEN NITES TIL '9
FABRICTOWN
557 Main St. (Rte. 28) Reading
We help you decorate for less!

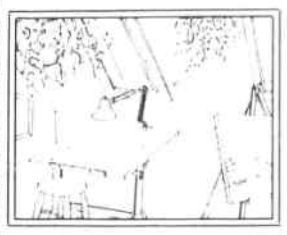

The most fascinating art studio north of Boston

Art'n Facts Studio

Classes in Oils • Acrylic • Watercolor
Drawing • Calligraphy • Stained Glass and More!!
Adults and Children 6-16
Now accepting registration for May 2 Semester

• Day and Evening Classes
• Museum Trips
• Students work exhibited
• Special summer program

Spring to Summer
Create a Work of Art
For Brochure: 438-2900, 729-2926
489 Main St., Stoneham
ME4 27

ARRESTED ON CRIMINAL CHARGES?

Former Assistant D.A. handles criminal cases in all Mass. and Federal courts. Free initial consultation.

DRUG CHARGES: POSSESSION, DISTRIBUTION & TRAFFICKING
BANK EMBEZZLEMENT & FRAUD
ALL WHITE COLLAR CRIMES
DRUNK DRIVING
ALL MOTOR VEHICLE CRIMES
RAPE-ASSAULT-FIREARM CRIMES
HOMICIDES - GAMING

Legal Defense for All Crimes

Call: Atty. Robert Lewin
At 322-2228
1 Salem Street, Malden
Weekends/Evenings, Andover Area
CALL 1-470-0183
ME TF

2-DAYS ONLY
PATRIOT'S DAY SALE
$59. CARPET SPECTACULAR

SAT. APRIL 16 9 A.M.-6 P.M.
MON. APRIL 18 9 A.M.-9 P.M.

This sale is on a first come first serve basis remember it is a 2 DAY SALE so come early for best selection. All items will be on display.

FIRST COME—FIRST SERVED
Your Choice for only $59.00

12x8 Blue Nylon Saxony
12x8 Grey Nylon Saxony
12x8 Tan Nylon Textured
12x9 Red Nylon Saxony
12x9 Green Antron Textured
12x9 Coral Antron Saxony
12x10 Blue Nylon Textured
12x10 Purple Nylon Plush
12x10 Apple Antron Saxony
12x11 Umber Nylon Saxony
$249.00 RETAIL VALUE

12x16 Rose Nylon Saxony
12x16 Green Nylon Textured
12x17 Brown Antron Textured
12x17 Tan Antron Berber
12x18 Camel Nylon Plush
12x18 Lemon Nylon Plush
12x19 Olive Nylon Saxony
12x20 Tan Antron Saxony
12x21 Earthtone Textured
12x14 Red Nylon Plush
$189.00 RETAIL VALUE

Extra Special Bonus
20 12x9 Carpets
$15.00
10 WILL BE ON DISPLAY AND SOLD EACH DAY

12x11 Red Nylon Saxony
12x11 Blue Antron Textured
12x12 Pink Antron Plush
12x12 Blue Nylon Saxony
12x12 Beige Antron Berber
12x13 Rust Antron Plush
12x13 Brown Antron Textured
12x14 Rust Antron Plush
12x14 Brown Antron Textured
12x15 Beige Antron Saxony
$299.00 RETAIL VALUE

Grass Carpeting
$3.49 sq. yd.
• Cash & Carry while supply last

SUPER VALUE PADDING
12' x 9'...$19.00, 12' x 12'...$24.00
12' x 15'...$29.00, 12' x 18'...$34.00
CASH AND CARRY

ONLY A PARTIAL LISTING - THOUSANDS MORE AVAILABLE - ALL COLORS AND SIZES

Rules for $59.00 Spectacular
1 First Come First Served
2 All Rugs 1st Quality
3 Only One Rug Per Customer
4 Rugs Subject in Minor Variations
5 No Builders or Other Dealers
6. $59 Rugs-Cash Only

FREE PAD WITH THESE INSTALLED PRICES - THIS SALE ONLY

INSIDE TRACK/T.NT. COMMERCIAL
EXTRA HEAVY COMMERCIAL
$6.99 sq. yd. installed

BEAUTIFULLY DESIGNED TEXTURED SAXONY MINI SHAG
Many Fabulous Colors
$8.99 sq. yd. installed

SAXONY PLUSH NYLON TWEEDS
$11.99 sq. yd. installed

EXTRA HEAVY ANTRON SAXONY
12 Exciting Vibrant Colors
$12.99 sq. yd. installed

Famous Name Special
ARMSTRONG
SPECIAL PURCHASE
All these fabulous colors to choose from.
Only 15.99 sq. yd. installed
REG. 23.99

Extra Special Bonus
Oriental Rugs 50% to 66% Off
STYLES
COLORS
SIZES
From $69 to $199
Seeing is Believing

TEXTURED PLUSH SAXONY
SEVERAL COLORS READY TO GO
Luxuriously Designed
Buy now and take advantage of this fantastic offer
$13.99 sq. yd. installed

SILK AND SATIN SAXONY ANTRON
Fantastic assortment of beautiful colors
Have the latest designs installed in your home at this one-time low price
$14.99 sq. yd. installed

SAXONY PLUSH ULTRON
Be kind to your feet and pocketbook this winter and enjoy this luxurious carpet at a bargain price
$16.99 sq. yd. installed

ULTRA SAXONY NYLON
Beautiful Decorator Colors
33 Colors
$19.99 sq. yd. installed

A.J. ROSE carpets AND RUGS
272-7600
ONE GIANT LOCATION
ENTER AT EITHER 9 BEDFORD ST. OR 136 CAMBRIDGE ST. (RTE. 3A) BURLINGTON
Hours: Mon.-Fri. 9-9, Sat. 9-6

BURLINGTON
NEXT TO BURLINGTON POST OFFICE
ACROSS FROM BURLINGTON COMMONS
Easy To Get To From Anywhere
From Rte. 128 take Exit #41
North-1 mile on the right
272-7600

GET HERE EARLY
IT'S WORTH THE TRIP!
Credit Terms Arranged

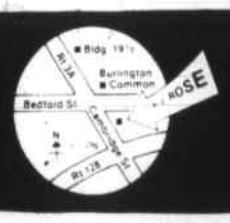

College aid isn't growing on trees, but you needn't pay to find it

By Thomas Watterson
Business correspondent of
The Christian Science Monitor

With many students concerned over federal college loans — even though the amount of money available for this purpose is almost the same as last year — the search for additional financial aid has become fierce.

At the same time, the costs of college continue to go up every year. Some of the more prestigious private colleges are charging more than $12,000 for a year's tuition, room, and board. At some state schools, these costs can run $5,000 or more.

MONEYWISE

This is where the scholarship-finding services supposedly come in. For fees ranging from $25 to $250, plus, in some cases, a percentage of the first year's scholarship, these services promise to help prospective students and their parents find many of the "hidden" scholarships.

For many, however, this help is probably unnecessary. Many of the scholarships that go unused are designed for specific groups of people — like left handed redheads, people with a certain last name, or members of a particular ethnic group.

Beyond a research firm, there are several places a student can go to find out about scholarships. Some are free, others cost only a few dollars. Two free places are a high school guidance office and the financial aid office of the college you plan to attend. Another is a fairly well-stocked local library. All of these places should have scholarship guidebooks that list scholarship amounts, special criteria for qualifying, and where to write for a scholarship application.

For a dollar, the American Legion will send a booklet called "Need a Lift?" It is a comprehensive list of all scholarship aid, again, with addresses and criteria for eligibility. The booklet can also be obtained through local American Legion posts.

In many cases, notes Donald Chenelle, director of undergraduate admission and university financial aid at Case Western Reserve University in Cleveland, the scholarship research firms will send a student a list of various funding sources. But he adds that the list will often contain such generally known sources as National Direct Student Loans, Supplemental Educational Opportunity Grants, College Work Study, Guaranteed Loans, and various state grants and loans. Thus the student has paid the search company for a list of perhaps 10 funding sources, six or seven of which are readily available.

Sometimes, Mr. Chenelle says, scholarship research firms have listed financial aid sources that were no longer available, either because the money was cut off or the firm offering the scholarship had gone out of business.

The appeal of these firms, then, seems to be greatest for people who want or need someone else to do their homework for them. Mr. Chenelle recommends that if you fit in this category, you call the colleges you are thinking of attending. Ask someone in the financial aid office if he has heard of a particular search firm and what kind of results students have gotten from it. But, again, that call may result in the student's learning about previously unknown scholarships or other financial aid sources, which would make the scholarship-finding firm unnecessary.

• • •

April 15 is still a few weeks away, but even that is too soon for some taxpayers. If you're one of them, there is a way to get more time. By filling out Form 4868, you can get a four-month extension and file as late as Aug. 15. When you do file 4868, you still have to estimate and pay any tax owed before April 15. Otherwise, you might have to pay penalties and interest for late tax payments. A copy of 4868 must accompany your return when you finally do file.

It is also possible to get an extension beyond the four-month period, but for that, you need a good reason. You can tell your tale of woe either in a letter to the IRS or on Form 2688. But this letter or the form must reach the IRS long enough before Aug. 15 so you can still file in case you get turned down.

While you can move your taxpaying into the future, it is also possible to go backward, that is, to make up for tax breaks that may have been missed in previous years. With an amended return (Form 1040X), you can claim deductions or credits which were not claimed before that could have eased your tax bill. In most cases, an amended return must be filed within three years of the year in question.

If you would like a question considered for publication in this column, please send it to Moneywise, The Christian Science Monitor, One Norway Street, Boston, Mass. 02115. No personal replies can be given by mail or phone. References to investments are not an endorsement or recommendation by this newspaper.

Summer is right around the corner

NOW is the time..
... Don't wait!

Start working on the "Summer Look" today.

Racquetball/Handball • Biking
Circuit Weight Training
with Nautilus and Universal
Conditioning Classes
Swimming • Jogging • Sauna
Massage • Steam • Whirlpool

Fitness Evaluations and Individual Programs for members of our Men's and Women's Fitness Centers. Child care available. Family & Corporate Discounts. Monthly memberships avail.

Call today: 935-3270

North Suburban YMCA
137 Lexington Street
Woburn, MA 01801

Asthmatic children can now be helped

Do you have, or do you know, a five or six year old who has asthma? If the answer is yes, the American Lung Association of Middlesex County and the Lawrence Memorial Hospital in Medford are sponsoring a program to help children of this age. It's Captain Wonderlung, a six week educational and conditioning program.

Captain Wonderlung will be held at the Hospital's School of Nursing on Thursday afternoons from 3:30-4:30 p.m., starting April 28th. The registration fee is $10.00.

These hour-long sessions will be conducted by a registered physial therapist. The program is designed to teach the children some basic breathing exercises, correct posture, relaxation techniques and positions, as well as discussions on things that "trigger an asthma episode," feelings associated with the illness, and participation in physical activities-sports. There will also be some education sessions for parents at this same time. Through education and recreation activities with other children who have asthma, your child will learn to understand the disease and how to cope with it more effectively.

For registration forms or more information, contact the American Lung Association of Middlesex County at 272-2866.

Clothes Encounters
of the Second Kind
The Ultimate Resale Boutique

Spring is Here!!!
Now Showing
Gently Worn
Mens
Womens &
Childrens
— Spring Clothing —
Open: Mon. - Sat. 10-5:30
Thurs. 10-7
Consignments of Spring Clothing accepted Tues. & Thurs. 10-12 or by appt.
READING SQUARE
Next to Anton's Cleaners
942-0980

A-1 FISH & LOBSTER CO.
Largest selection of seafood delivered daily at lowest possible prices!!
LOBSTER POOL - FRESH FISH

Haddock Fillets $2.59 Lb.	Fresh Swordfish $5.99 Lb. Not previously frozen
Native Crabs $6.99 Lb.	Stone Crabs $4.29 Lb.

Homemade Fish Cakes $2.50 ½ Dozen

474 Main St., Wilmington
(Near junction of Rtes 62&38) 657-8080
(Tues-Wed-Thurs-Sat 10-6, Fri 10-7
Closed Sun & Mon

Howlands Starts tomorrow!

STOREWIDE SAVINGS

30% off
PANT-HER coordinates sportswear
Jackets, pants and skirts in woven polyester. Coordinating patterned blouses. Red, white, navy. Sizes 8-18
Reg. $28-$64 ..... 19.60 to 44.80

30% off
Juniors' coordinates by
WEST COAST CONNECTIONS
Terrific tops, T-shirts, shorts and pants in violet or raspberry polyester cotton. 5-13 & S.M.L. Not all colors in all stores.
Orig. $13-$33 ..... 8.99 to 22.99

99.99 reg. $200
Save $100 on
JOHNNY CARSON 3-pc. suits
Poly wool blends and all polyester. Greys, tans, navies, and browns in solids, stripes and plaids. Men's sizes 38-46 reg., 40-44 short, 40-46 long. New colors & styles arriving daily!

40% off
ENTIRE STOCK McGREGOR
short sleeved knits
Save 5.60 to 7.20. Solid knit collared golf shirts, tipped knit collar golfs, tailored collar golfs, interlock solids, jersey stripes & terrys. Poly/cotton or spun poly. Summer colors. Men's S-XL
Reg. $14-$18 ..... 8.40 to 10.80

11.99 orig. $20
GARLAND T-shirts with
contrast embroidered Pegasus
Pick your favorite polo from our fabulous array of colors, each with contrasting embroidered emblem. 100% cotton. Sizes S,M,L

12.99 orig. $21
LADY VAN HEUSEN summer shirts
Poly/cotton in stripes, patterns and solids. In sizes 8 to 18

40% off
McGREGOR gingham plaid sportshirts
Easy-care short sleeved styles in 65% poly 35% cotton. Sizes S-XL
Reg. $16 ..... 9.60

22.99 orig. $37
Summery leather handbags
Save 40%! Genuine leather multi-compartment, shoulder and double handle silohouettes. White or bone.

Save 25% on ENTIRE STOCK men's JANTZEN swimwear, reg. $17-$27 ..... 12.75 to 20.25
Save 25% on ENTIRE STOCK men's JANTZEN activewear, reg. $17-$23 ..... 12.75 to 17.25
Save 30% to 33% on men's spring jackets, orig. 42.50-$60 ..... 29.99 to 39.99
Save 25% on misses' selected swimwear, reg. $29-$54 ..... 21.75 to 40.50
Save $5 to $11 on QUEEN CASUAL coordinates, orig. $18-$36 ..... 12.99 to 24.99
Save $3 to $4 on misses' poly knit tops, orig. $11-$12 ..... 7.99
Save $5 on women's circle skirts, orig. $15 ..... 9.99
Save $2 on misses' FAMOUS MAKER T-shirts, orig. $10 ..... 7.99
Save $14 on genuine leather handbags, orig. $37 ..... 22.99
Save 20% on ENTIRE STOCK VANITY FAIR daywear, reg. 8.50-$21 ..... 6.80 to 16.80
Save 50% on MELINI gold tone chains, orig. $6-$20 ..... 2.99 to 9.99
Save 50% (on mfr. sugg. retail) DICINI Sterling Silver chains, reg. $8-$92 ..... 3.99 to 45.99
Save 30% & more on BILLY THE KID shorts & tank tops, orig. 4.75-6.50 ..... 2.99 to 4.49
Save 35% on GIRLTOWN terry short sets, orig. $13-$14 ..... 7.99 to 8.99
Save 2.60 on MARTEX "New Splendor" cotton terry bath towels, sold elsewhere 9, reg. 7.99 ..... 6.39
Save $2 on MARTEX "New Splendor" 17x24" bath rugs, sold elsewhere $9 ..... 6.99

Howlands VISA MasterCard American Express

Woburn Mall - 300 Mishawum Rd.

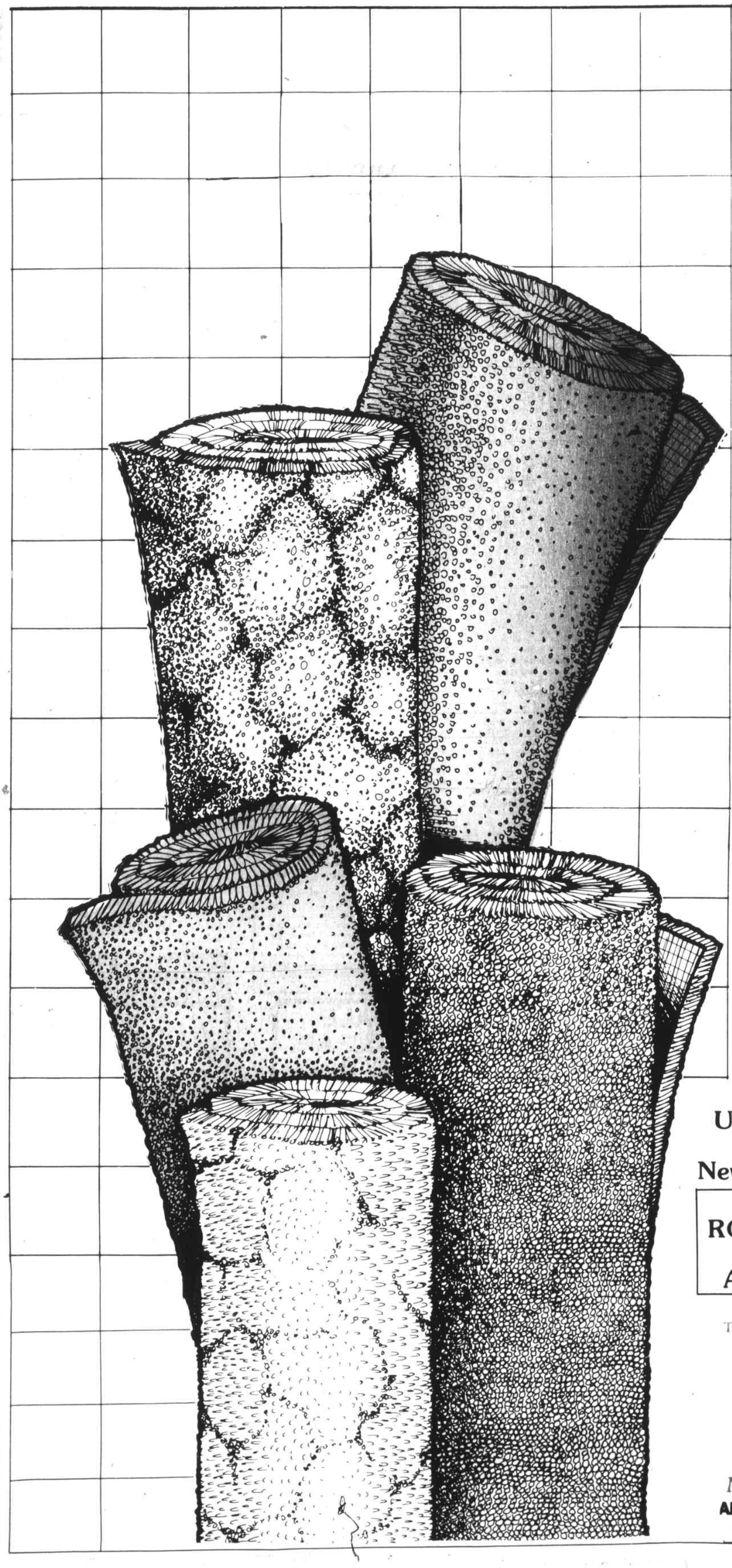

A

CARPET SALE

At the

Village Carpet Shop

We've designed some very attractive savings just for you. During an exclusive event featuring Evans-Black fine carpet fashions by Armstrong. Save on elegant styling, superior quality and magical colors when you choose just the perfect Evans-Black carpet to complement your home.

Save on Colorful
TONE ON TONE SAXONYS
Great for Family Rooms
in Rugged Teflon Treated Nylon
Reg. $10.99 Sq. Yd.
Sale Priced from $7.95 Sq. Yd.

Save on Plushes of
DACRON® POLYESTER
With Dupont Teflon® Carpet Protector
Plus Static Control
in Todays most wanted Styles & Colors
Reg. 13.99
Sale Priced from $10.95 Sq. Yd.

Save on Densely
TUFTED SAXONY
of Rugged Antron III Nylon
Treated with Dupont Protector.
Reg. $18.99
Sale Priced from $13.95

Save on our
ELEGANCE COLLECTION
of ANSO IV NYLONS
Extra dense thick saxony plush
in a smashing array of colors.
Sale Priced from $16.95 Sq. Yd.
Reg. $21.99 Sq. Yd.

Plus many more Unadvertised Sale Values in our Newly Expanded Warehouse

ALSO FEATURING ROOM SIZE REMNANTS AND ROLL ENDS AT REDUCED PRICES

The Village Carpet Shop
299 Salem St., Reading

FREE ESTIMATES
BRING YOUR
MEASUREMENTS

Exit 34 Off Rte 128 - Cumberland Plaza
Opposite Wes Parker's
Open 9:30-5:30 Daily; Thurs. till 9:00

944-3010

May we roll one out for you?

ANTRON® PLUS NYLON
DUPONT Dacron
Anso IV

Supplement to Daily Times & Chronicle (Woburn, Reading, Winchester, Burlington, Wakefield), Lynnfield Villager, No. Reading Transcript, Wilmington & Tewksbury Town Crier, Stoneham Independent

Try growing your own asparagus

UMM, The delicate taste of asparagus! Why not grow some with your other vegetables.

An asparagus bed started from seed takes one year longer than a bed started with roots, which takes three years. Roots can be obtained from a local nursery or mail order nursery. For every twelve plants, twenty-five feet of space is necessary with rows being four to five feet apart. April or May is the time to plant.

Asparagus can be grown in any well drained fertile soil. It favors a slightly acid soil but not below a pH of 6. When garden soil is in a workable condition, dig a trench eighteen inches wide, ten inches deep. Add 5-10-5 fertilizer (5 lbs. per 75 foot row) to organic matter, and mix to the soil that was removed from the trench. Fill the trench with this mixture to six inches below the ground level. Tamp down. Place roots on top, crown side up, two feet apart. Cover with two to three inches of soil. As plants grow, add soil until trench is full.

Asparagus should be fed with a 5-10-5 fertilizer two to three months after planting. Each spring and fall, fertilize again. Mulch around plants to keep weeds out and moisture in. Gently remove weeds because plant's underground stems are easily damaged. In the fall, after leaves have been killed by frost, cut off top growth to ground level and mulch the bed again.

The first two years a root system will develop to feed and support the stalks. The second spring after planting, you can pick a few stalks when they are seven inches high. The third season and thereafter, cut all shoots except thin ones. Shoots should be harvested when they are five to eight inches tall and buds are still tight. If buds begin to open, the spears lose their flavor. Harvest stops when stalks start growing thinner. These thin stalks are left to grow tall and fern-like and will help feed roots.

Harvest asparagus by bending stalks at ground level until they snap. Leave the white part of the stalk in the ground. If asparagus is not to be used immediately, keep stalks upright in water until cooking time.

For more information on growing asparagus, contact the Middlesex County Extension Service, 105 Everett St., Concord, Ma. 01742. Telephone 369-4845 or 862-2380.

The United States contributes more to the United Nations budget than any other country—over 180 million dollars in 1982.

STIHL®
CHAIN SAW
90 DAY
FACTORY SALE

Save from $10.00 to $160.00 on 14 Pieces of Equipment

SAW MODEL	REGULAR PRICE	SALE PRICE	YOU SAVE
09E 14"	179.95	169.95	10.00
09ESuper 14"	209.95	189.95	20.00
010AVE 14"	229.95	199.95	30.00
011AVE 14"	269.95	229.95	40.00
015AV 14"	269.95	209.95	60.00
028W.B 16"	369.95	329.95	40.00
032AV 16"	419.95	399.95	20.00
038AVE 16"	529.95	419.95	110.00
038AVE Super 16"	559.95	489.95	70.00
056STD 20"	659.95	499.95	160.00
056Super 20"	719.95	579.95	140.00
TRIMMER/BRUSHCUTTER/MODEL			
FS-61	224.95	214.95	10.00
FS-80	299.95	284.95	15.00
FS-90	349.95	329.95	20.00

FOR DEMONSTRATION SEE DEALERS LISTED BELOW:

C&J Lawnmower Service, Inc.
474 Main St.
Wilmington, Mass. 01887

Bill's Small Engine
715 Bedford Road
Carlisle, Mass. 01741

J.P. O'Connor Hardware
4 Tower Farm Road
Billerica, Mass. 01821

Andover Small Engine Repair
100 School Road
Andover, Mass. 01810

Files Equipment
Route 2A
Acton, Mass. 01720

Vernon's Inc.
13 School Street
Danvers, Mass. 01923

Dunn's Equipment Center
746 Amesbury Road
Haverhill, Mass. 01830

ME4-6-13-27

Distributed by Waterbury Equipment, Inc., Shelton, CT

Rush to open IRA accounts may shift economic outlook

By Ron Scherer
Business correspondent of
The Christian Science Monitor

New York

In an effort to circumvent the tax man, Americans are opening up Individual Retirement Accounts (IRAs) at record rates.

This surge in IRA accounts only two weeks before the final April 15 date for making contributions is bringing smiles to the bankers, brokers, and mutual-fund managers who stand to profit from them. It is a surge, they say, that is beyond their expectations.

In Boston, for example, the Fidelity Group, a mutual-fund complex, says it is opening up 10,000 new IRAs a week, compared with 3,000 a week a year ago. Kate Lorinczi, a Fidelity public-relations official, says: "No one is getting out to lunch. We're manning the telephones."

At Scudder Fund Distributors in New York, Dudley H. Ladd, a senior vice-president, says a huge run of new orders "was more than we expected." Scudder, in fact, has brought some retired personnel back to its offices to help process the work load.

Jamie Shaw at Great Western Financial Corporation, a major thrift institution in California, says the bank has opened up 93 percent more 1982 accounts than 1981 accounts.

Boston By Barth Falkenberg, staff photographer

Mutual fund centers: busy selling IRAs

Nationwide, this surge in new IRAs is expected to have an impact on the economy. Mitchell Held, an economist with Smith Barney, Harris Upham & Co. says M2, one measure of the nation's money supply, should rise at a slower rate in April because of the surge. And Arnold Moskowitz, an economist at Dean Witter Reynolds Inc., says the crush of new IRA accounts could put some downward pressure on interest rates as some of the funds get invested in money-market mutual funds. Also, points out Robert Curtis, vice-president of Dollar Dry Dock Savings Bank, some of the new funds may go toward new mortgages. "It's long-term in nature, so if it's invested in at least a three-year account, there is a likelihood it can be matched to a mortgage."

Another Dean Witter economist, William Sullivan, points out that the boom in IRAs could result in lower tax payments to the government. At the end of March, he says, the US Treasury's cash balances were about $5 billion higher than the Treasury forecast. "This," he says, "either means the government is not spending as much money, or individuals are late filing their tax returns." If they are late – and continue to invest in IRAs – "it could adversely impact the government's tax take in April and May."

Wall Street observers also believe the big surge in investing could help to raise stock prices. "To the extent that they are investing in stocks and bonds, it should help the stock market or help to lower interest rates," Mr. Moskowitz says.

Interviews in most of the major retail brokerage houses and in some large mutual-fund groups indicate investors are putting their money in the stock market. "Last year most of the new money went into our money market fund," says Clark Gates, a Dreyfus Corporation official. "This year a lot of the money is going into funds that invest in equities." Dreyfus is opening up 2,700 new accounts a week.

In part, the surge in new IRAs has occurred because a significantly greater number of individuals are eligible to invest. In 1981, only individuals who were not covered by an employer-sponsored pension plan were eligible to set up an IRA. However, after Congress changed the law, every income earner is now eligible to set one up.

In addition, points out Rick Lawson, assistant vice-president for product management at Security Pacific Bank in Los Angeles, last year the consumer was "bombarded by advertising." This advertising, he says, "created a lot of confusion," since individuals were uneducated about IRAs. Jamie Shaw of Great Western says: "There was such a media blitz last year; it got people confused and they backed off from setting up IRAs." This year, Mr. Lawson says, the consumer is better informed about IRAs.

Across the country, bankers and brokers report a flood of new IRA accounts. At Merrill Lynch, for example, Donald Underwood, manager of retirement plans, says the company is opening up 5,000 new IRA accounts a day, and "The numbers are rising every day." Many people, he notes, are opening up IRA accounts for both 1982 and 1983. And, in some cases, couples are making this investment, which amounts to $4,000 apiece.

The same is true at E. F. Hutton, where Gary Strum, first vice-president, states: "We are doing as well as Merrill or better." As the April 15 deadline approaches, he says, "IRA business is just walking in the door." One young E. F. Hutton account executive has opened up 250 new accounts in the last 3½ weeks – and he has only reached the letter F in his list of customers.

At Shearson-American Express, Richard Weisshappel, director of the personal client-services group, says the IRA business is 30 to 35 percent ahead of last year.

Moreover, in the next two weeks everyone expects the business to get better. Comments Mr. Strum, "People tend to wait until the last moment if it involves writing a check."

In addition, advertising is beginning to pick up. Robert Hutchinson, a vice-president at Manufacturers Hanover Trust in New York, says he plans to start running newspaper and magazine adds to spark more interest. So far this year, the bank's IRA accounts are running 50 percent ahead of last year's pace. The same is true at Security Pacific, where, Mr. Lawson says, new accounts are up 50 percent. And in the next two weeks he expects more new accounts, since the bank just completed a mailing to 250,000 credit-card customers that included the suggestion that they fund the investment by borrowing against their line of credit.

For those who truly wait until the last minute, there is still hope. At Charles Schwab & Co., a discount brokerage house, the company plans to stay open until midnight, April 15. "I don't know the number of people who wait until the last day to file a tax return," Mr. Schwab remarked. But he added, "I've done it myself, and I do know the opportunity to list a last-minute deduction would have often been a big help to me."

QUICK QUIZ

TEST YOUR KNOWLEDGE OF ULCERS

The correct answers to this quiz may surprise you.

1. A major factor in the cause of ulcers is (a) stress (b) heredity (c) caffeine?

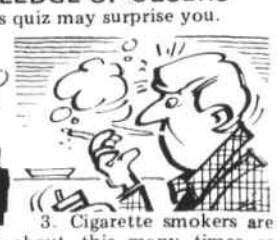

3. Cigarette smokers are about this many times as likely to have duodenal ulcers as non-smokers (a) 1.7 times (b) .5 times (c) no difference?

2. How many Americans have known the pain of a duodenal ulcer? (a) one million (b) five million (c) ten million?

4. Milk has this effect on acid production in your stomach (a) decreases it (b) increases it (c) has no effect on it?

ANSWERS: 1. (b) Though many people still believe stress is a major cause of ulcers, studies show it is not. Heredity is a factor, however. 2. (c) Ten million. 3. (a) Research has established a definite link between smoking and duodenal ulcers. 4. (b) The protein in milk has been found to increase acid production in the stomach even though the patient feels better while drinking the milk.

PASSIVE SOLAR
Custom Additions, Greenhouses, Complete Homes
FREE ESTIMATE
Please call
935-7944
GET SOLAR

Focus On America's Future
Help Prevent Birth Defects
Support the March of Dimes

WOODCRAFT®
Fine Tools, Books, Kits, and Supplies

MEET THE AUTHORS

Call 935-5860 today and make your reservation to meet two experts in the world of woodworking. Seminars are held at our Woburn store and a $5.00 fee is charged for each session.

Peter Child — April 16 [Saturday] — 1:00 P.M.
James Krenov — April 30 [Saturday] — 1:00 P.M.

WOODCRAFT-NORWELL Queen Anne Plaza, Jct. Rts. 53 & 228 (Open Sunday 12-5 P.M.)
WOODCRAFT-WOBURN, 313 Montvale Avenue

4-11-83

PRE-SEASON SALE
20%-30% 40% OFF!

SALE ENDS APRIL 30, 1983

E.G. WASHBURNE & CO.
SINCE 1853
85 Andover Street, Route 114, Danvers, Mass. Call: Danvers • 774-3645 Boston • 662-6578

REMODELING
Complete Remodeling Service
• Additions
• Kitchens
• Baths
• Storm Windows & Doors
• Self Sealing Weather Doors
• Siding
• Roofing
— FREE ESTIMATES —
MIDDLESEX REMODELING, INC.
Licensed and Fully Insured
CALL (617) 272-8445
ME4-13

COMPLETE KITCHEN AND BATH REMODELING

ADAMS KITCHENS AT SPARTAN
"WHEN YOU CARE ENOUGH ABOUT YOUR HOME...TO WANT THE BEST"

WE INVITE YOU TO VISIT OUR SHOWROOM, AT SPARTAN HARDWARE IN STONEHAM, AND SEE OUR DISPLAY OF BRAND NAME KITCHENS. FREE ESTIMATES...COURTEOUS SERVICE.

• WOOD & LAMINATED CABINETS
• LAMINATED LINE - IN ANY COLOR
• VARIETY OF WOOD GRAINS
• LARGE SELECTION OF DOOR STYLES
• FREE - IN HOME ESTIMATES
• USE OUR YEARS OF EXPERIENCE
• QUALITY PRODUCTS - AFFORDABLE PRICES
• VISIT THE PROFESSIONALS

AT
SPARTAN PAINT & HARDWARE
ADAMS KITCHENS
438-5065
444 MAIN ST.
STONEHAM

We Will Also Help You To "DO IT YOURSELF"

'83 college grads find job offers scarce

By Ron [illegible]
Business correspondent of
The Christian Science Monitor

New York

For the class of 1983, this is a tough spring. There's even somewhat less demand for graduates in some technical areas, such as engineering and computer science.

With only two months until graduation, job offers are slow in coming — and for those offered jobs, salary levels are only slightly above those given 1982 graduates.

"This is the toughest year since World War II for college graduates," says John Shingleton, director of placement at Michigan State University.

Adds Linda Pengilly, information assistant at the College Placement Council, "The economy is affecting the job offers students are receiving."

Because of uncertainty over the overall strength or weakness of the economy, many corporations have not made decisions yet on whom they will hire, says Victor Lindquist, director of placement at Northwestern University. "We have a lot of kids who have had interviews who have not heard anything. They haven't received letters of rejection or letters of acceptance."

But in the next four to six weeks, he says, many of the June graduates will know where they will be working.

Mr. Shingleton, who is also the author of a report called "Recruiting Trends," which surveys the hiring intentions of 637 businesses and governmental agencies, estimates that roughly 80 percent of the 1.3 million seniors graduating from colleges or universities this June will find suitable jobs. The remaining 20 percent will either join the ranks of the unemployed, go on to graduate schools, or become "underemployed," that is, take jobs they are overqualified for.

This is not to say that there are not areas of strength. Mr. Shingleton says the demand remains strong for most types of engineers, including mechanical and chemical, as well as computer-science majors. Normally, he notes, such graduates would receive five or six job offers by June. This year they are only getting two or three. Because of the reduced numbers of offers, Ms. Pengilly says, June graduates are making their decisions on which job to take faster.

Not all engineers are in demand. Civil engineers, says Mr. Lindquist, are having a rough time getting job offers, as are architects. Petroleum engineers, he comments, "are not the golden boys they were a few years ago." New jobs in this area, he says, are not running at the same level they were a few years ago, when the oil companies were "trying to dig as many holes as they could."

This is definitely the case at Mobil Corporation, says John Barch, manager of programs and corporate recruiting. In 1980-81, he says, Mobil hired 900 college graduates. Last year, hiring plummeted to 425 college graduates. This year, it will be even lower.

Even in the computer area, says Anne Brandwein, associate professor of statistics and computer sciences at Baruch College in New York, things aren't as rosy as they have been in the past. "Students in computer sciences," she says, "aren't being placed as fast as they used to be." She recounts how one of her graduate students — who has spent 15 to 20 years as a teacher, and has excellent work experience — is having "a terrible time" getting a job.

For some June graduates, however, the prospects this year were bright. Take, for example, Suzanne Thornton, a June graduate at Dartmouth College, located in Hanover, N.H. Ms. Thornton, who is a math major with a good working knowledge of computers, had job offers in New York from Touche Ross, an accounting firm; Morgan Guaranty Trust Company, a bank; and Merrill Lynch & Co. She accepted a job at Merrill Lynch in the municipal-finance area as a research analyst.

"Being a woman and a math major helped me," says Ms. Thornton, who was captain of the women's track team and active in sorority life.

Such outside activities, says Frank Paparella, manager of college relations for Merrill Lynch, are among the traits the broker was looking for when it recruited Ms. Thornton.

"We are looking for good quality education and evidence of leadership," he says. "We look at extracurriculars and try to find out if the candidate has an interest in business."

This year Merrill Lynch received 2,000 applications for the 36 positions it intended to fill through recruitment. Mr. Paparella and his staff narrowed this down to 700 people for interviews at college campuses around the country. After those interviews, they then asked 80 candidates to New York City for more interviews, and from those sessions chose 16 individuals to enter what it considers its premier training program. Merrill Lynch will hire more college graduates. But only 16 were chosen for this program. An additonal 16, including Ms. Thornton, were chosen to be trained as research analysts.

Like Ms. Thornton, many students are showing a lot more interest in nonindustrial careers. This is in part because recruiting by manufacturing firms was down 20 to 30 percent at most schools. Thus, when Chase Manhattan Bank visted campuses this fall and winter, the bank had completely full schedules, says Janet Nelson, vice-president, manager of professional recruitment at Chase.

"This has not always been the case," she adds. Chase, in choosing the candidates for its training program this year, looked for students who demonstrated leadership qualities, displayed maturity, and had some previous work experience. The student's major or grade-point average, Ms. Nelson says, was not critical.

To help the students who have yet to find jobs cope with the less-than-bright job scene, Mr. Lindquist says Northwestern has formed a Jobs Club, which he describes as a self-help group similar to Alcoholics Anonymous. "It is mentored by a professional staff," he says. "The students come in a couple of times a week. They have responded very favorably."

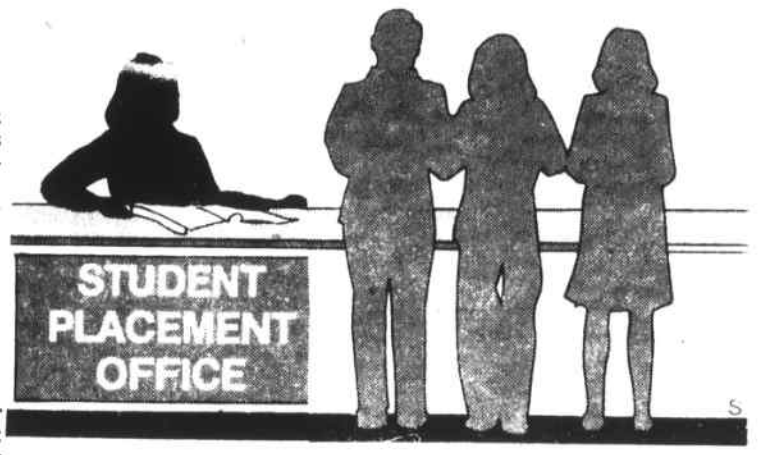

US-Japan bilateral trade

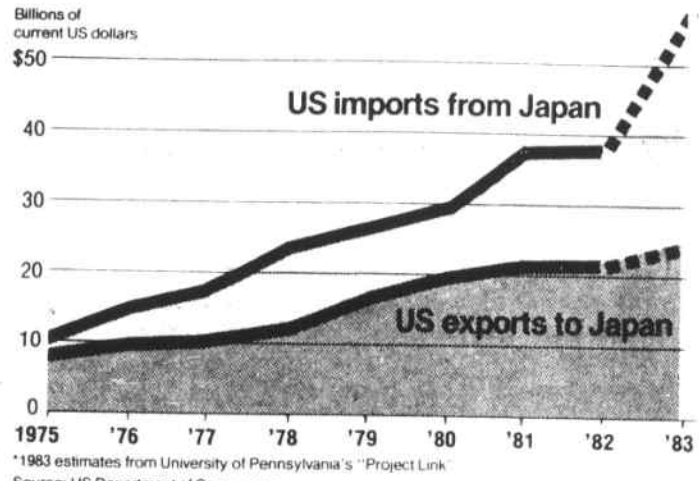

*1983 estimates from University of Pennsylvania's "Project Link"
Source: US Department of Commerce

NEWS FOR INVESTORS

Which Companies Attract Wise Investors?

Westinghouse or Consolidated Foods? "We feel positive," says a top investment house. Whittaker Corp. and Humana? "For investors who can assume higher risk."

A report by Paine Webber's top analysts makes these assessments and helps explain a lot of the difficult-to-understand occurrences taking place lately in the financial markets.

Should investors get out of cash and short-term market instruments and into stocks? Which companies can take advantage of the restructuring of American industry? Which cannot?

These and other key questions are addressed in a publication called, "The forest and the trees: Opportunities for income and growth in bonds and stocks," which is available free from Paine Webber. Write to: P.O. Box 22746, Rochester, New York 14692, and ask for "Viewpoint #94."

COUPON COUPON
SHORT HAIRED UP TO 18 Lbs.
Small Smelly Dogs
$8.50
Complete
Plus FREE Flea Dip
Zodiac Flea Collar $1.50
272-7719
Scrub-A-Dog n' Cats Too
Professional Skin Care Centers For Your Pets
PICK-UP & DELIVERY
Good Thru 5-7-83
COUPON COUPON

Are Drugs or Drinking Interfering With Your Everyday Life?
Share Your Problems In Confidence
— CALL —
CHOATE TALKLINE — 935-1187
24 Hours A Day

Reading Cycles
WIDE OPEN HOUSE WEEK
APRIL 9 THRU 16
WIN A BIKE!
Our Midnight 50 Special turns into a prize at midnight, Saturday, April 16.
SALE
Come see Yahamas wth prices cut to the footpegs — our Yellow Tag Specials — good only till Wide Open House ends.
FREE LUNCH.
Bank Financing Available
PSSST. FREE TIRE GAUGE.
You can't complain about this bonus at this price.
FREE MOVIES.
Come in to see the exciting '83s and see exciting motorcycle movies to boot.
Reading Cycles
YAMAHA
944-2550
Rt. 28
Reading
Don't miss our two newest four-stroke Tri-Motos, the Yamahauler and 225DX.
ME4-13

YOUR YARD SALE
HEADQUARTERS IS RIGHT HERE
the Daily Chronicle
THE LYNNFIELD Villager
The Daily Times
MIDDLESEX EAST
Over 150,000 Readers
TEWKSBURY NORTH READING WILMINGTON READING LYNNFIELD BURLINGTON WOBURN WINCHESTER STONEHAM WAKEFIELD
Supplement
Serving 10 Communities — Published Weekly
Town Crier
transcript
The Stoneham Independent

Supplement to Daily Times & Chronicle (Woburn, Reading, Winchester, Burlington, Wakefield), Lynnfield Villager, No. Reading Transcript, Wilmington & Tewksbury Town Crier, Stoneham Independent

933-3700 "JOB MART" 933-3700

Woburn, Burlington, Winchester, Lynnfield, Reading, North Reading, Wilmington, Tewksbury, Stoneham and Wakefield

---

ADMIN. SECRETARY — $20K
Exciting opportunity to become involved in prestigious company. Assist The Chairman Of The Board with administrative projects. Must have excellent secretarial and communication skills and enjoy working independently.

LEGAL SECRETARY — $320
[illegible] International firm seeks experienced legal secretary. Excellent benefits and opportunity for advancement.

PRESIDENT'S SECRETARY — $300 +
A key position with a high level of responsibility. [illegible] Extensive contact with [illegible] staff. Gorgeous offices.

MARKETING SECRETARY — $250
PERSONNEL SECRETARY — $270
LEGAL SECRETARY — $300
ACCOUNTS PAYABLE CLERK — $220
TRAINING DEPARTMENT SECRETARY — $225

MANY OTHER LOCAL POSITIONS

Call 273-2144

S&C Permanent Placement Inc.
A SULLIVAN & COGLIANO COMPANY
223B Middlesex Turnpike
Burlington, MA 01803
EMPLOYMENT SPECIALISTS SINCE 1966
EVENING APPOINTMENTS AVAILABLE

PRECISION MECHANICAL ASSEMBLER

Experienced assembler with dexterity to do precision assembly. Knowledge of small mechanical parts, a definite plus.
Excellent working environment with outstanding benefits.

Please call
Mr. Howe, 275-1400

AMRAY INC.
160 Middlesex Turnpike
Bedford, MA 01730
We are an equal opportunity employer m/f

Here we grow again.

With our expanding customer base and the increasing numbers of re-orders, we're growing again. To meet these requirements, we have a variety of technical positions available on all three shifts.

Although experience is a plus, we will train the right individuals. If you are interested in joining a busy and growing company, stop by our Personnel Office and complete an application.

PRINTED CIRCUIT corporation
10 MICRO DRIVE, WOBURN, MASS. 01801 (617) 935-9570
An Equal Opportunity Employer

SECRETARIES
TYPISTS
CLERKS
KEYPUNCH OPS.
SWITCHBOARD
BOOKKEEPERS
WORD PROCESSORS

Immediate openings for long or short term jobs in the Rte. 128-93 areas. Excellent pay. NO Fee.

Olsten TEMPORARY SERVICES
7A Meriam St.
Lexington, MA
861-0707

EMPLOYMENT OPPORTUNITIES

Stouffer's Bedford Glen Hotel, located on Middlesex Turnpike in Bedford, has immediate PERMANENT FULL TIME openings available for the following positions:

COOKS - 1 year experience required.
BELL ATTENDANTS, All Shifts - Neat appearance and good communication skills required.
WAITERS/WAITRESSES - 1 year experience required.
BUSPERSONS, Gourmet & All-Day Dining Rooms

If you are dependable and able to work weekends when required, we can offer good wages, complete benefits and solid advancement potential. To apply, please stop by our Personnel Office.

STOUFFER'S BEDFORD GLEN HOTEL
44 Middlesex Turnpike
Bedford, MA 01730

We are an Equal Opportunity Employer M-F

STOUFFER'S BEDFORD GLEN HOTEL

WILMINGTON,
STONEHAM, NO. READING,
WAKEFIELD
WOBURN, READING

Home Health Aides are Needed, Needed, Needed

for the area's top home health aide team. The work is satisfying and meaningful, the hours are flexible. Free training is provided to successful candidates.

Call Phyllis Simone, MSN,
Assistant Director,
at 438-3770
Visiting Nurse Association of Middlesex-East
136 Elm Street,
Stoneham, MA 02180

VISITING NURSE ASSOCIATION OF MIDDLESEX-EAST

Word Processor/Typist

Immediate opening for [illegible] person to work in busy Wakefield office. Must be qualified typist with some word processing experience and able to work under pressure [illegible] and Monday through Friday [illegible] Accessible from Rte. 128. Excellent opportunity offering competitive wages and benefits including medical and life insurance. [illegible] holidays.

Please send letter of interest
and resume to:
Personnel Director
P.O. Box 4032
Woburn, Mass. 01801

An Equal Opportunity Employer

EKG TECHNICIAN
Part time, 3:30 p.m. - 7:30 p.m., Sunday-Thursday. Experience required.

LEAD CAFETERIA ATTENDANT
Full time, 10 a.m. - 6:30 p.m., Monday-Friday. Cafeteria foodservice required.

MEDICAL RECORDS DEPARTMENT
Full time evening position, 2 ... p.m. - 11 p.m. with alternating weekends and holidays. This position offers a variety of responsibilities including [illegible] assembling medical records and answering telephone inquiries and filing.

To arrange for an interview appointment, please call Judith A. Madden, Employment Manager, 322-7560, Ext. 5350 or 5352.

THE MALDEN HOSPITAL
Hospital Road, Malden, MA 02148

Sales

Put Telemarketing To Work For Your Career

With a unique telemarketing approach that has made us a leader in industrial sales, Newark Electronics, a division of NYSE-listed Premier Industrial Corp., has an excelent sales career opportunity in our Woburn office.

We are seeking an individual with preferably 1-2 years industrial distribution phone sales experience, but also will consider people with a customer service background who wish to use their abilities to build sales careers. Our thorough training program will orient you in our techniques and broad line of products, and our salary plus commission plan assures you of competitive earning potential.

With more than 130 sales offices nationwide and a ranking among the top 10 in our industry, Newark also provides the excellent advancement opportunities that make careers grow. Please call April 12th, 13th and 18th only Noon-4 P.M.

Bruce Jaramian
(617) 935-8566
Newark Electronics

UNITED STATIONERS

UNITED STATIONERS, one of the largest office supply wholesalers in the country, has the following openings in its newest Regional Distribution Center in Woburn.

BILLING SPECIALIST

MOTHERS HOURS 9 A.M. to 1 P.M.
Duties will include billing, use of CRT terminal, some typing and a good figure aptitude is necessary.

Call for an appointment
10 a.m. to 12 noon, 2 p.m. to 4 p.m.
— 933-0060 —

UNITED STATIONERS
415 Wildwood St.
Woburn, MA

AN EQUAL OPPORTUNITY EMPLOYER M/F
NO AGENCIES PLEASE

Experienced Maintenance Person

For
400 Unit Apartment Complex

This is a live-in position. Applicant must be experienced in all phases of apartment maintenance including electrical appliances, washers/dryers, [illegible] tile work, painting, roofing [illegible] and groundwork. Must have references. Only qualified persons should apply.

For appointment and interview please call
Lord Baron Apartments
— 272-1897 —
1-4 p.m. Monday thru Friday

Dietary Aides

PART TIME

We are looking for part time Dietary Aides to work in our large modern health care facility 6:30 a.m. - 2:30 p.m. Along with excellent starting wage there is a complete benefit package.
Please call for an appointment or come down and fill out an application.

Ask for Mr. Salter, Administrator
— 729-9370 —
Aberjona Nursing Home
184 Swanton St.,
Winchester, MA

Secretaries — Typists
Secretaries/Word Processing
Data Entry Typists
Switchboard Operators

Take a look...from the inside out!

That's the best way we know of to take a look at the job market in this area — from the inside out! We have variety of interesting temporary assignments at local companies. We offer good hourly wages, Friday payroll, and an attractive benefit package. Six months office experience required. No fee.

Office Specialists
Stoneham, 61 Main St. (near Redstone Plaza) Call Susan at 438-4901
Burlington, 99 So. Bedford St. (near Northeastern Campus) Call Sally at 273-1470

Armed Security Officers

Several day shift positions available in the Burlington area for armed security officers. Applicants must have a valid MA Firearms Permit and reliable transportation. Experience preferred, but we will train. Premium wages paid with liberal fringe benefits.

Apply in person Monday through Friday, 10 am to 4 pm or call for an appointment.

METROPOLITAN SECURITY SERVICE INC.
490 Broadway, Somerville, MA 02145 - 666-1711
An Equal Opportunity Employer

SECRETARY

Growing Community College seeks Secretary for Registrar who is responsible for all student records. Excellent typing, mathematical, and interpersonal skills required. Previous office experience and ability to work independently a plus. Salary is $244.90 weekly with a full benefit package including a free tuition program. Send resume by April 29 to:

Personnel Office

MIDDLESEX COMMUNITY COLLEGE
Springs Rd.
Bedford, MA 01730

An Affirmative Action Equal Opportunity Employer in compliance with Title IX

Need A Change?

Welcome to CDI where good people get good jobs!
- SECRETARIES — at least 60 WPM typing, professional attitude
- W.P. — Rt. 128 high tech firms need Wang or DEC
- CUSTOMER SERVICE — Good phone manner
- SWITCHBOARD — Experience on Dimension and Rolm

Call for appointment

BURLINGTON 273-3010 — BOSTON 266-4545

CDI Temporary Services, Inc.
You Can Always Count On Us!
NOT AN EMPLOYMENT AGENCY — NEVER A FEE
AN EQUAL OPPORTUNITY EMPLOYER M/F

Secretary/Receptionist

The right person will deal gracefully with an incredible variety of business executives in a first class building 30 seconds off Rt. 128 in Woburn. Diversified responsibilities include reception desk and secretarial work on memory typewriter and word processor. 70 wpm typing, outgoing personality and sense of humor required. Word processing experience desired. Good salary and benefits.

Call Susan Aigler at
935-6888

SDI
11 Executive Park Drive
N. Billerica, Mass. 01862

Microwave Switch, Module, Diode or Microelectronics Assemblers

Immediate openings at all assembly levels for wire or ribbon bonders, die mounting, chip probing or general assembly experience using a microscope.

SDI offers a full benefit package and salaries commensurate with your experience.

To arrange an interview, please call:
David Fishman
(617) 667-7700

An Equal Opportunity Employer

GENERAL HELP

Interstate Uniform Services Corp. is now taking applications from mature and hard working individuals for permanent full time positions. The work is garment related. We will train you for a variety of positions. Union shop.

Please apply in person at our
Customer Service Dept.
15 Olympia Ave.,
Woburn, MA 01888
Equal Opportunity Employer

INTERSTATE UNIFORM SERVICES CORPORATION

Service Bartender/Cashier

The Holiday Inn of Woburn is seeking part time weekend help, day and evening shifts available. Paper work, bartending and cash register responsibilities. Excellent benefits.

Please apply in person to
Sassafras — Holiday Inn
19 Commerce Way, Woburn, MA

HOMEMAKERS

PART TIME/FULL TIME

Paramedical Nursing seeks [illegible] individuals to [illegible] Flexible scheduling [illegible] students [illegible]

CALL TODAY!
Paramedical Nursing Services
— 273-1561 —

AVON

SALES: NO EXPERIENCE NECESSARY

to sell Avon. We'll show you how. Good earnings! Call

Judy Grasso at
395-5643
In Wilmington call
Dee Vicari at 658-5140

Shipping Clerk

Night Shift
Part time or full time available.
Apply in person
Rohtstein Corp.
70 Olympia Avenue
Woburn, MA

Chef & Short Order Cooks

Some Italian cooking experience wanted

Waiters & Waitresses
wanted for new restaurant

The Buccaneer

formerly The Everglades
770 Boston Rd., Pinehurst, MA
Apply at The Cove Restaurant
265 Boston Rd., No. Billerica, MA

---

1 OF 15 LISTINGS

EXECUTIVE SECRETARY/MANAGER OF OPERATIONS $15K

[illegible]

Call for appointment
273-4660

circle employment consultants
All Fees Paid by Client Companies

Bookkeeper

PART TIME
Burlington

Full charge thru trial balance in small office with flexible hours. 3 years experience required.

Call 273-3412
between 9am-12n

CONTINENTAL CABLEVISION TERRITORY MANAGER

[illegible]

Call: 449-6890

SECRETARY

THOMSON GENERAL in Woburn requires a full time ambitious outgoing individual with excellent shorthand and typing skills. Duties will include performing work for the corporate officers. Word processing and/or legal experience would be helpful. Salary open.

Call Mr. Krasnoo at 938-1500

Part Time HELP

9 am to 1 pm daily

Reliable person with typing skills.

Call: 935-2600
between 2 & 3 daily

Fence Installer

Must be experienced with wood fencing. Experience with fence welding a plus.

438-2484

Assistant Superintendent

New 74 unit housing for elderly in Reading seeks part time assistant superintendent. Responsible for minor repairs, odd jobs and grounds work as well as for cleaning public areas. Good salary.

Call Corinn
bet. 9 a.m.-12 noon at
944-6262

Sales Reps

Home food service seeks sales reps for No. Shore territory. Company supplied appointments. Health insurance and vacation benefits. Realistically earn $25,000 per year through commission.

Call for interview
942-1330

Truck Driver/Glass Handler

Experience helpful. Benefits.

Champion Insulated Glass
933-1161

Chamber Persons

The Holiday Inn of Woburn is seeking full time year round day chamber persons. Experience preferred but not required. Excellent benefits include medical, meals, sick, vacation time and more.

Please apply in person to:
Mary Lannon
HOLIDAY INN
19 Commerce Way, Woburn, MA
(Exit 38 off Rte. 128)

933-3700 "JOB MART" 933-3700

Woburn, Burlington, Winchester, Lynnfield, Reading, North Reading, Wilmington, Tewksbury, Stoneham and Wakefield

Shipper/Receiver

As part of our busy Customer Service Department, you will perform a variety of shipping and receiving functions. Some filing, filling out logs, packaging of parts for shipment and calculating shipping costs are included as part of your responsibilities. Related work experience in shipping receiving or electronic parts handling is required.

General Clerk

As a clerk in our active department, you will send and sort mail, make copies, type telexes, oversee the receiving of supplies and fill in for the receptionist as needed. Experience using copy machines, telex, Dimension 400 or PBX switchboard systems is required.

Please call Personnel at 273-1550, Computer Devices, Inc., 25 North Avenue, Burlington, MA 01803. An equal opportunity employer M/F/H/V.

COMPUTER DEVICES INC

INVENTORY CLERICAL

Our Inventory Accounting Department is seeking a detail-oriented individual whose oral and written communications are clear and concise to maintain the records of bound books for all of our international locations. We require 1-2 years of basic inventory systems experience, accurate typing of 50 wpm, and CRT knowledge.

HOUSEKEEPING SUPERINTENDENT

Our standards are high. We're accustomed to clean, safe buildings. An experienced crew, under the direction of the Housekeeping Superintendent will keep us happy. Candidates must have experience using/ordering effective cleaning supplies and equipment, and prior experience supervising the work of a maintenance/security staff.

SECRETARY

Are you looking for a short-term assignment in a bustling environment? We need strong general office skills to support our Marketing Research Group.

Candidates interested in applying for any of the positions listed above are encouraged to forward resumes to:

Mary Elizabeth Lockhart
Human Resources Department

Addison-Wesley Publishing Company, Inc.
Jacob Way, Reading, MA. 01867
An Affirmative Action, Equal Opportunity Employer

Underpaid& Underappreciated?

Call Travis Personnel

GERMAN-SPEAK. SEC.	— exec. position	to $20K
EXEC. SEC.'s	— sales mktg., sh. req'd	to $19K
PERSONNEL SEC.	— high tech firm	$260
A.P.	— 1 yr. exp. required	to $240
GEN. OFFICE	— typing, figures	$200
CLERK-TYPIST	— exciting co.	$175

Several other excellent positions are available

Please call Linda, 272-6750
Companies pay all fees
Open 9-5 or evenings by appointment

TRAVIS Personnel
Box 57
223C Middlesex Tnpk.
Burlington, MA 01803

Nurses Aides

Aberjona Nursing Home, a modern health care facility committed to compassionate patient care is offering excellent part time opportunities on the 11-7 shift and full time opportunities on the 3-11 shift.

- Newly improved starting salary
- Excellent benefits package
- BC BS Master Medical
- Dental Insurance
- Shift differential paid
- Large modern multi-level facility
- Weekend differential paid
- Paid holidays and sick days

Come in and talk to us about arrangements. Contact Mrs. Holland, R.N. for appointment and interview. Tel. 729-9370

Aberjona Nursing Home
184 Swanton Street, Winchester, MA 01890

We're **Undercover Wear,** a leading national distributor of women's lingerie. We've been growing so fast that now the following full and part time positions have become available.

Pullers and Mail File Clerks

We seek accurate and conscientious people who enjoy putting in a hard day's work for good pay and excellent benefits, including insurance, vacation, 11 paid holidays and a generous 25% discount.

Interested individuals apply in person, Monday through Friday, between 8:30 AM and 3:30 PM.

Undercover Wear

331 New Boston Street, Wilmington, MA 935-0130
We're located: 93 to Exit 12 (Rt. 129, Lowell Street), then left at Woburn Street
An Equal Opportunity Employer

Chemical Equipment Operators

Openings exist for chemical equipment operators to work in our Woburn plant. Duties include selecting, measuring and mixing a variety of chemicals using various types of mixing equipment.

We require individuals with 2 years experience to assume these responsibilities and we offer an excellent starting salary and benefits.

Interested persons should visit our Lexington facility and complete an applicatin in order to be considered for an interview at our Woburn plant.

amicon
AMICON CORPORATION

25 Hartwell Ave.
Lexington, MA 02173
We are proud to be an affirmative action employer m/f

Amphenol

Amphenol RF Burlington Operations, a leader in precision coaxial connectors and cable assemblies and a continually growing company, currently has the following opportunities available:

Stock Clerk

You will become familiar with material control functions, parts allocation, stocking and releasing production kits and accurate record keeping. You should be good on details.

Mechanical Assemblers

This is an excellent opportunity if you enjoy working with your hands. You'll be performing measurements, preparing cable and soldering connectors on to cable. Previous experience would be helpful.

Our excellent benefits package includes company paid medical, dental and life insurance, disability income insurance, and educational reimbursement.

Interested applicants, contact Kathy Lane, Supervisor, Human Resources at 272-4420 to schedule an interview.
We are conveniently located off Route 128 near the Burlington Mall.

Amphenol An Allied Company
21 B Street, Burlington, MA 01803
Equal Opportunity Employer M/F/V/H
(formerly Bunker Ramo Corp.)

SCOTT The Name to listen to..

IMMEDIATE OPENING

H.H. Scott is accepting applications for an

ASSEMBLER

to help produce our high quality, high fidelity speaker systems. Position requires a team oriented individual with ability to do some heavy lifting.

H.H. Scott offers a complete benefits package including BC/BS, dental plan, life insurance and paid holidays.

Apply to Jerry Fuller today
20 Commerce Way
Woburn, MA 01888
— 933-8800 —
Equal opportunity employer m-f

E/M ASSEMBLER

A dependable reliable person needed in our Probing Accessories Department to do small mechanical assembly, soldering and operation of tooling equipment. Must have excellent hand-eye coordination and be able to perform repetitive tasks.

QUALITY CONTROL CLERK

(PART TIME)

A part time position (20 hours per week) exists in our Quality Control Department for a well-organized individual who can maintain neat and accurate records. Duties will include the preparation of a daily log, reports and all record keeping for our incoming inspection department. Some typing is desirable and hours may be arranged.

Please call Judy Patterson
— 935-5400 —

TELEDYNE TAC
10 Forbes Road
Woburn, MA 01801
(Off Washington Street near intersection of Routes 93 and 128)
Performance counts with us not age, race or sex

ELECTRO MECHANICAL ASSEMBLERS

Young rapidly growing electronics manufacturing company has an immediate opportunity for an Electro Mechanical Assembler. You will perform light electro-mechanical assembly. Experience desired in printed circuit board assembly, but if you are strong on initiative, we would like to talk with you. Excellent working conditions plus competitive wages and benefits. Please call Phyllis at 938-1474 for an appointment.

CONCORD Computing Corporation
222 West Cummings Park
Woburn, MA 01801
An equal opportunity employer

SECOND SHIFT GOOD OPPORTUNITIES FOR PRODUCTION OPERATORS

Applications are being accepted for Assembly Production Operators to operate small machines and perform bench type processes. Prefer experience. Applicants need have good finger dexterity for these positions which are particularly adaptable to female applicants. These openings are not machine shop type jobs.

Good pay scale commensurate to individual production plus second shift premium with excellent benefit program.

Please call Mr. Coe, 729-4400

McCord Winn, Inc.
A subsidiary of Ex-cell-O Corporation
620 Washington Street, Winchester, MA 01890

Looking For Work? Tired of Knocking On Doors?

Let TAC/Temps open the DOORS for YOU!

Professionally skilled individuals are actively being recruited today for temporary positions in these major areas:

WORD PROCESSING **LIGHT INDUSTRIAL**
SECRETARIAL **CLERKS**
KPO/CRT **SWITCHBOARD OPERATORS**

INTERESTED? Then put our EXPERTISE to work for YOU by calling today for an appointment. Referral bonuses offered

TAC/TEMPS A Technical Aid Company
273-2500
265 Winn St.
Burlington

Sheet Metal Mechanic

3-5 years experience in layout preferred.

Call Ivan at
273-2050

We are growing and need skilled help.

Tool and Die Makers
Press Set-up & Operators
Screw Machine Set-up

- Top wages
- Profit sharing
- Reviews every 6 months
- Retirement plan
- BC/BS
- Paid vacation and holidays

Fraen Corporation
338 Main Street
Wakefield, MA 01880
— 245-0375 —

Help Wanted

Fast growing company needs people to be trained as die cutters. Experienced power cutter.

TECH PRINT
28 Sixth Rd., Woburn, MA
— 933-8420 —

Inside Sales

Distributor of technical products requires individual with inside sales experience. Mechanical aptitude helpful. Excellent salary and benefit package.

Send resume to Personnel Manager
P.O. Box 2233, Woburn, MA 01888
An equal opportunity employer

Parking Security Attendant

A Parking Security Attendant is needed for Burlington High School. The attendant will work from 7 a.m. to 3:30 p.m. on days that school is in session, and for the high school graduation period. The rate of pay is $5 per hour. Preference will be given to those applicants with security police or parking attendant experience.

Please submit letter of application to Frank Colvario, Business Administrator, Burlington Public Schools, Center St., Center School, Burlington, MA 01803.

PART TIME BURLINGTON CAFETERIA

Call 272-8550 Ext. 2469

PROGRAMMERS

PART TIME/FULL TIME

Apple/Atari experience required. Knowledge of graphics and your own computer a plus.

Call J. Bliss
Methods & Solutions
— 933-3298 —

CAN YOU GIVE A TROUBLED YOUTH A SECOND CHANCE?

IF YOU CAN PROVIDE A HEALTHY HOME ENVIRONMENT WITH GUIDANCE & CARE ON A 24 HOUR BASIS, YOU CAN GIVE A TEEN A NEW DIRECTION

MENTOR INC

Qualifications: Understanding teenage emotional and behavioral problems. Ability to motivate & advocate. Flexible, resilient, persevering and willing to learn. A home situation that can accommodate a teen for a long term or a short term placement. Professional training & supervision provided. Payment: $12,000 to $16,000. Call 868-4002 or write: Eileen Levett MSW, MENTOR INC, 58 Sea... St., Cambridge, MA 02141

Printing Sales Offset

Long established Woburn company with A.B. Dick, Davidson Perfector and Heidelberg Kord presses supported by modern computerized typesetting camera and bindery equipment seeks an energetic self-motivated person to procure new accounts that need fast reliable turnaround for their general and tech manual requirements. A following is not a must. Benefits include company paid BC/BS.

Qualifications to P.O. Box 554, Woburn, MA 01801

Homemaker-Health Aides Needed

For more information call
935-3976

North Metropolitan Homemaker Health Aide Services

Saleperson Part Time

Must be available evenings as well as days. We will train.

Apply in person:
Little Folks Shop
Redstone Shopping Center
Stoneham, MA

Maintenance and Janitorial

BURLINGTON AREA
Full Time
Monday thru Friday 3:30 p.m. to 12 midnight
$4.75 per hour, $4.95 per hour after 30 days.
Call Mr. Morse at
266-1420 after 4 PM
An equal opportunity employer

Clerk/Typist

Permanent, part time position, 9 a.m. to 1 p.m., daily. Good typing skills essential. Office located near Burlington Mall.

Send resume to:
COMMISSION ON PUBLIC SCHOOLS
New England Association of Schools and Colleges, Inc.
131 Middlesex Turnpike
Burlington, MA 01803
or call 272-6450

Sandwich Makers

2 Shifts Available
5 A.M. to 10:30 A.M.
and
8 A.M. to 1:30 P.M.
$4 an hour

Apply mornings between 10 a.m. and 12 noon

Joseph's Catering
1 Merrill Street, Woburn

COMPUTER OPERATOR

$4-$8 per hr. guaranteed

Call James Scutellaro
938-1416 or 933-6804

Printed Circuit Boards Assemblers

We will train, full time

Touch-Up Solderers

Experience necessary

PROTO-PAC ENGINEERING
1 Gill St., Woburn
— 933-8628 —

Sales Reps

Home food service seeks sales reps for No. Shore territory. Company supplied appointments. Health insurance and vacation benefits. Realistically earn $25,000 per year through commission.

Call for interview
942-1330

FACTORY HELP

Full time positions available at $4.00 per hour for reliable people who want to work. Must be at least 18 years of age. We will train.

Apply at
General Plasma Associates
5 Draper St., Woburn

Beauty Care Consultant

FULL OR PART TIME

Artistry cosmetics and skin care products by Amway, becoming a professional artistry consultant is an exciting opportunity to build your own business and earn extra money. Part or full time. Additional opportunity exists to teach others and substantially increase your income. No experience necessary, we will train you in the highest professional standards. No high pressure, no door to door. Absolutely no financial risk.

Call Lee, 272-8052

Supplement to Daily Times & Chronicle (Woburn, Reading, Winchester, Burlington, Wakefield), Lynnfield Villager, No. Reading Transcript, Wilmington & Tewksbury Town Crier, Stoneham Independent

933-3700 "JOB MART" 933-3700

Woburn, Burlington, Winchester, Lynnfield, Reading, North Reading, Wilmington, Tewksbury, Stoneham and Wakefield

---

SCOTT
The Name to listen to..

IMMEDIATE OPENING

Electronic Technician

Apply: Don Emmons
20 Commerce Way
Woburn, Mass. 01888
— 933-8800 —

Equal Opportunity Employer M-F

No High School Diploma?

New classes will soon begin for local adults to prepare for high scool equivalency tests through Medford CETA. Thirteen weeks of training, three part-time days per week with training allowance paid, beginning May 23. Why not join us.

Apply now to find out if you're eligible at:
Medford CETA (Intake Office)
Hancock School
24 Hancock Ave., Medford

Bring proof of residence and verification of family income.

For more information call
395-7600

Medford CETA is an Affirmative Action Program serving residents of Burlington, Everett, Medford, Melrose, North Reading, Reading, Stoneham, Wakefield, Wilmington, Winchester and Woburn.

SECURITY PERSONNEL

Part Time/Full Time
NIGHT OWLS

We have 25 immediate openings for individuals to work as security officers in high tech companies. We offer an above average starting rate, provide professional training, scheduled pay reviews, and unsurpassed promotional opportunities. Join a well managed, fast growing organization with an outstanding reputation.

OPEN INTERVIEWS: Mon.-Fri. 9 am to 5 pm

25 POSITIONS

First Security Services Corporation
LOCAL OFFICE: 265 Winn St., Burlington, MA
272-8474 or 367-4580

an equal opportunity employer

MANAGEMENT

MANAGERS ASSISTANT MANAGERS

THURSDAY, APRIL 14

can be the best day of the rest of your life...

That's the day of the Cumberland Farms

OPEN HOUSE

You'll find out about the explosive career opportunities inherent in a 1200 store chain that opens two new stores a week . . . and offers a paid 2-3 week comprehensive in-store training program, competitive salaries, incentive earnings and other excellent benefits.

Apply in person
Thurs., April 14, 10 a.m. to 7 p.m.

Mr. Powers
Howard Johnson's Motor Lodge
Squire Rd., (Rt. 1 to Rt. 60 East)
Revere, MA

cumberland farms
Equal Opportunity Employer M/F

LECHMERE has the following full-time positions available immediately

- Accounts Payable
- Vendor Accounts Clerks

Bookkeeping, telephone experience and excellent communication skills required. Ability to work under pressure in a fast-paced department a must.

Apply in person at

LECHMERE
275 Wildwood Street
Woburn, MA 01801

An Equal Opportunity Employer M-F

Data Entry Operator

Please call Corrine Rich at 933-5800, Ext. 537.

15 Olympia Ave., Woburn, MA 01888.

INTERSTATE UNIFORM SERVICES CORPORATION

MARKERS AND PACKERS

Permanent Full Time

plan, life insurance, income protection and a liberal employee discount.

To apply, please stop by our Distribution Center Employee Entrance, between 9 a.m. and 2 p.m., Monday-Friday, Marshalls, Inc., 83 Commerce Way, Woburn, MA 01888.

Marshalls
Brand Names for Less!

Kmart
The Saving Place

290 Mishawum Rd., Woburn, MA 01801

TEMPORARY GARDEN SHOP

Stock Person

Monday thru Friday 8 AM to 3 PM
Apply at Personnel Office

Part Time

Secretary

Call Robin at
245-8410
for an appointment

Midas Muffler Automotive Shop Seeks Assistant Manager

brakes, ... **imperative.**

Call Mr. John Devaney,
General Manager
— 663-7080 —

Bring Variety Into Your Working Life

You can work interesting temporary job assignments and pickup new skills and experiences along the way. Call and register with

KELLY SERVICES The "Kelly Girl" People

Our trained personnel supervisors will evaluate you according to your skills and availability and put you to work.

100 Main St.,
Reading
— 944-8580 —
Mon.-Fri. 7:00-5:30

Senior Accounts Payable Clerk

We are seeking a person with 2-4 years of experience processing accounts payables and cash disbursements in a manufacturing company. Background must include on-line processing with a computerized accounts payable system. We are located in the Burlington area, and we offer a challenging work environment, excellent career advancement opportunity and competitive salary and benefits.

Please send your resume and salary history, in complete confidence, to:

Box 1486
c/o Daily Times and Chronicle
25 Montvale Ave., Woburn, MA 01801

FULL TIME

Receptionist/Clerical

Organized and reliable person needed at wholesale bakery, Monday through Friday, 8 a.m. to 5 p.m. Excellent office skills required.

CALL
VIE DE FRANCE
— 935-8770 —

Shipping Assistant

Apply in person to
Scully Signal Co.
Industrial Way, Wilmington

ASSEMBLERS

Full time, permanent positions available for light assembly work with electro-mechanical parts. No experience necessary as we will train you. Competitive salary and benefits.

Apply in person or call
721-1280

Precision Connector Designs
5 Lowell Avenue, Winchester, MA 01890
721-1280
an equal opportunity employer m/f

MEN'S BASKETBALL COACH

Men's basketball coach needed for a NJCAA-MCCAC level intercollegiate basketball program in a comprehensive community college. Responsibilities include coaching, maintaining records, controlling inventories, outreach and other associated duties pertaining to the position. Salary is $1500 per season. Qualifications include a minimum of five years of high school and/or college coaching experience. **Please send resume by April 25 to:**

Murray Smith
Director of Athletics

MIDDLESEX COMMUNITY COLLEGE
Burlington Campus
Terrace Hall Avenue
Burlington, MA 01803

An Affirmative Action/Equal Opportunity Employer in Compliance with Title IX

Career Opportunities

50 NEW JOB OPENINGS

Apply at The Holiday Inn, 19 Commerce Way, Woburn, Thursday, April 14th, 10:30 a.m. sharp and 2 p.m. sharp. No phone calls please.
CONSOLIDATED FOODS CORP.

Laborers, Warehouse Factory Workers

Local short assignments available, some second and third shift work.

Call Claudia Waterhouse

First Temporary
175 Cambridge St.
Burlington
273-1421

CLERICAL

Customer Contact Representatives

Full & Part Time

MS. RICHMOND
(617) 933-0517

Looking For Work?

Are you one of those people who want to work but doesn't have the experience to get a job in today's tight job market? If you receive Aid To Families with Dependent Children, TEE Inc. may be able to help you. For the past 7 years TEE has assisted people who have had to rely on public assistance to find and keep jobs with private employers. There is no charge for this service. If you are eligible and interested please call

Ruth Surprenant at
482-7430
or
1-800-882-1427

AMBULANCE ATTENDANTS

8:30 a.m. to 5 p.m.
Monday thru Friday

FULL TIME
PLUS CALL DUTY

Call 272-5040

Burlington Telephone Answering Service

Answering service operators, part time all shifts. Interviews to be held Friday, April 15 and Saturday, April 16.

Call 272-1750
for interview appointment

GLENDALE NURSING HOME

LPN
11-7 — Part Time

and

LPN or RN
7-3 — Part Time

Call between 8 and 4 Monday-Friday
— 933-7080 —

Landscaper

FULL TIME

Minimum 2 years experience. Must have a good knowledge of landscape maintenance.

Call
Wayne Callahan
273-3355

WEEKEND RENTAL AGENT

For Apartment Complex in Burlington

Must be available to work every Saturday and Sunday 10 a.m. to 4 p.m. Light typing and experience helpful. Must be reliable and flexible. (Able to fill in during the week occasionally)

For appointment call 272-1897
(10 a.m. to 3 p.m., Monday through Friday)

Lord Baron Apartments

Part Time Work
Full Time Pay

For personal interview call
438-5733

COOK

For Rectory in Winchester

Call for interview
729-0055

CLERICAL HELP NEEDED

Call or apply 9 a.m. to 5 p.m.

Avon Dispatch Inc.
240 Ash St., Reading, MA 01867
944-3071

EXCELLENT OPPORTUNITY FOR

Telephone Verification Clerk

Pleasant voice a must. No experience necessary, we will train.
Call 938-0608
Ask for Judy

SECRETARY/CLERK

District sales office of a large national concern in Woburn needs experienced person to handle varied clerical duties plus possessing good typing skills. Salary commensurate with experience. Excellent fringe benefits.

Call Mr. Ruggles or
Mr. Riley at
933-9056

WIRER

2 years minimum experience to wire chassis, cables and wire harnesses. Work independently from assembly prints and wire lists.

Call Bonnie Barlow at Data Technology to arrange an interview: 935-8820.

4 GILL STREET
WOBURN, MA

DATA TECHnology, Inc.

IMMEDIATE OPENING FOR Day Person

6 AM to 2:30 PM

CALL
272-9410

Receptionist

Tues. & Thurs. Eves.

Call 273-2150

STONEY BROOK COUNSELING CENTER
31 Burlington Mall Rd.,
Burlington

SOLAR

Full/Part Time

Expanding solar manufacturer has immediate openings in service, installation, and sales department. No experience necessary. Complete on the job training. High starting pay plus benefits. No lay offs.

Call: 532-5400

TAXI DRIVERS

Part Time/Weekends

Knowledge of area helpful. Good driving record a must.

Apply
Yellow Cab
476 Main St.,
Woburn

Sheeter Operator

WWF Paper Corp.
Charlestown

Experience required. Excellent benefits and growth potential.

Call John Cahill at:
242-5540

Medical Office Assistant

Part Time Medical Office Assistant
Tues.-Fri. P.M.

Call
729-8845

Receptionist

For busy Burlington beauty salon.

FULL TIME

229-2199
272-9540

Wait Persons, Cooks, Hosts, Hostesses, Dishwashers

ALL SHIFTS

Wanted at Season's Friendly Eating. Weekend work may be required.

APPLY IN PERSON
325 Montvale Ave.,
Woburn, MA

Supplement to Daily Times & Chronicle (Woburn, Reading, Winchester, Burlington, Wakefield), Lynnfield Villager, No. Reading Transcript, Wilmington & Tewksbury Town Crier, Stoneham Independent

933-3700 "JOB MART" 933-3700

Woburn, Burlington, Winchester, Lynnfield, Reading, North Reading, Wilmington, Tewksbury, Stoneham and Wakefield

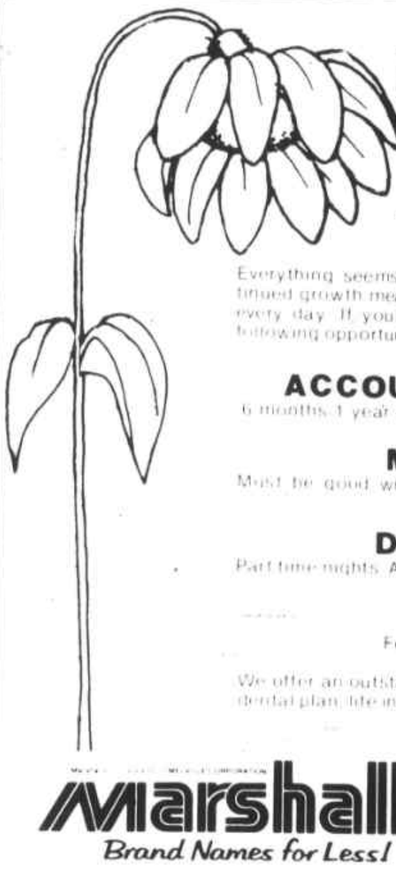

MAKE SPRINGTIME A SPECIAL TIME

. . . with a new job at Marshalls.

Everything seems to grow in the spring, especially at Marshalls! Our continued growth means new opportunities for you, with more jobs springing up every day. If you'd like to join a growing organization, explore one of the following opportunities.

ACCOUNTS PAYABLE PROCESSORS
6 months-1 year related experience or an Associate's degree in Accounting

MERCHANDISE CLERKS
Must be good with figures and detail-oriented. Retail background helpful.

DATA ENTRY OPERATOR
Part time nights. At least 6 months related experience preferred.

CRT OPERATOR
Full time days. 6 months experience preferred.

We offer an outstanding benefits program including an excellent medical and dental plan, life insurance, income protection and a liberal employee discount.

Marshalls Brand Names for Less!

Please submit your resume to the Personnel Office, or stop in to fill out an application, 83 Commerce Way, Woburn, MA 01888.

An equal opportunity employer m/f

Receptionist

CONTINENTAL RESOURCES, INC., a national marketer of computer peripherals, supplies, and test equipment, has an immediate opening for a receptionist at our corporate headquarters.

This is a stepping stone position for someone who is interested in career advancement.

Responsibilities include greeting visitors, operating a PBX switchboard and general typing.

Requirements are: congenial personality, professional appearance, and typing of 40-50 WPM.

We offer excellent salary and benefits.

Please call Lorraine Correia 275-0850, Ext. 248.

Continental Resources Inc.
175 Middlesex Turnpike
Bedford, MA 01730

Off is an equal opportunity employer

MEI is the Way to Grow

MEI is a young, aggressive manufacturer of processing equipment for the semi-conductor industry. Due to recent growth, we have the following opportunities available to applicants with one year production experience.

MECHANICAL AND ELECTRICAL ASSEMBLERS

You will be working in a clean, modern environment with overtime available. **To apply, please call Joan Matthews at 935-4750 or drop by the Personnel Office. We are located off Route 128, right by the Woburn Mall.**

Mech-El Industries, Inc.,
17 Everberg Road
Woburn, Ma. 01888
An equal opportunity employer m/f.

MEI MECH•EL INDUSTRIES INC.

Make your mark with a young, explosive company. Join MEI as we take the lead.

As an aggressive manufacturer of automatic and semi-automatic wedge bonding equipment, serving the semi-conductor industry, we're rapidly becoming more and more in demand. We're increasing R&D spending, introducing new products and experiencing success every step of the way. Individuals who join us now will benefit from unlimited advancement.

Senior Sales Clerk

Responsibilities will include quoting prices to customers, order entry, file maintenance and general clerical duties.

The ideal candidate must have 1-2 years of experience in a sales or marketing environment.

Qualified candidates should call Joan Matthews, Personnel Manager. An equal opportunity employer.

MEI
MECH•EL INDUSTRIES INC.
17 Everberg Rd. Woburn, MA 01888
(617) 935-4750 Telex 94-9450

HELP WANTED

PRESTIGIOUS EUROPEAN Skin Care Company, Oriflame International, one of Europe's largest cosmetic companies marketing through skin care classes, is now opening its New England sales operation. Positions available for Beauty Advisers and Branch Leaders. No experience necessary. We will train. Part-time or full time. Earn top commissions and bonuses. For more information call 1-663-2700.
HW5-2

WE HAVE LONG & short term assignments for clerks & receptionists. Must be able to work an 8 hr. day. Call Circle Temp. Inc. at 273-5812.
HW4-15

PRINT SHOP in Woburn Square needs adult every afternoon, Mon.-Fri., for deliveries in local area & other duties. Must have car. Call Ray 935-8238.
HW4-14

TRAVEL AGENT needed for retail aency. At least 2 years exp. required. Please call Claire 729-5410.
HW4-14

SECRETARY, growing computerized co. seeks professional secretary skilled in CRC, Data Entry & general typing. Sm., busy office environment. Dictaphone skills a plus. Wob. loc. Apply resume only to Box 1245, Daily Times, 25 Montvale Ave., Woburn, MA 01801.
HW4-14

HOMEMAKER WANTED. Hours arranged. $4.25 per hr. 5 days per week. Call 862-1368.
HW4-14

HOMEMAKERS. Home Health Aids, and Sleep Over Staff. We need YOU to work in a variety of positions and Towns, Tewksbury helpful. Call Mary at Professional Care at Home, 1-800-322-0329 or 688-3939.
HW4-13

WORK ANY 2 evenings as a Dutchmaid stylist and earn high commissions, sample wardrobe and much more. Call Fran Bornas anytime at 935-1975.
HWM5-8

Napa Auto Parts
LIGHT DELIVERY driver with opportunity to advance to counter sales. Experience preferred. Suppliers Auto Parts, 4 Middlesex Ave., Wilmington. 658-9181 or 933-2564
HW4-15C

GAL FRIDAY wanted immediately full time for fast growing local electronics distributor. Call for appointment 944-6875
HW4-15C

BE AMONG the first in this area to hostess a Wicker Party! Receive FREE a beautiful wicker hamper if party is booked by May 1. Call 944-1405 and learn more about our generous plan to earn more pieces.
HW4-13C

POOL INSTALLERS
Wanted, exp. a plus but not necessary. Start immed. Call Glenn 944-1005 or Steve 944-0176
HW-tfC

CLERK TYPIST — full time to handle general office work. Includes answering telephone & light bookkeeping for small firm. Contact Mrs. Grasso, 245-9333.
HW4-14C

MATURE WOMAN to live in small Ranch home, light housework. Must have license to drive. 944-3075
HW4-18C

WE HAVE LONG & short term assignments for secretaries with or without shorthand. Must be able to work an 8 hr. day. Call Circle Temp. Inc. at 273-5812.
HW4-15

SPECIAL EDUCATION TEACHER certified education teacher, want a challenge? Residential boys detention facility needs full time educator. Program has creative educational system involving alternatively oriented academic, vocational, and living skills classes. Physical activity & extensional learning are intrical parts. Year round job, Mon.-Fri., 9 am-5 pm. Send resume, Postmarked no later than Monday April 25, Elizabeth Carlton, C/O N.F.I. Shelter Care, 40 Gregory St., Middleton, Mass. 01949. EOE/AA.
HW4-13

More Help Wanted on Page S-22

TYPISTS

Word processing training helpful

(We may even be able to TRAIN you)

Data entry and clerical assignments available also. Please come see us and ask how to work temporary assignments to fit your own life style. We have long and short term assignments.

WE NEED YOU!

Call Claudia Waterhouse for info.

First TEMPORARY
175 Cambridge St., Burlington
— 273-1421 —

Returning to the Work Force?

Then consider working for our busy service oriented company in Wakefield as a full time receptionist. We need an accurate typist who has had some telephone experience, is personable, flexible, and able to work under pressure. Responsibilities include answering and directing incoming phone calls, greeting visitors, and taking accurate messages. Hours are Monday through Friday, 7:45 a.m. to 4:30 p.m. Excellent opportunity offering competitive wages and benefit package, including medical and life insurance, paid holidays and vacation.

To arrange for a personal interview, please call the Personnel Department at

— 246-2525 —

Food Service Workers

DAKA FOOD SERVICE at Compugraphic in Wilmington has openings for food service workers, experienced in the following positions:

- **Grill**
- **Deli Bar**
- **Dessert Preparation**
- **Salad Bar**

Benefits include group medical and life insurance, paid vacations and holidays, uniforms and meals.

Hours to be arranged. Pay commensurate with experience. All positions are Monday through Friday.

Call Gordon Stone at 658-5600, Ext. 5432 for interview appointment.

DAKA is an equal opportunity employer M/F

SENIOR ACCOUNTING CLERK

Community mental health center in Lexington accepting applications for Senior Accounting Clerk to work full time in Accounts Receivable Department. Business high school graduate with one year general office experience or college technical training may be substituted.

Good typing and figure skills required. Experience in third party billing, specifically Blue Cross and Medicaid, and data entry desirable. Complete benefit program available.

Call or direct resume to:
Jean Kleinschmidt

Mystic Valley Mental Health Center
186 Bedford St.
Lexington, Mass. 01273

An equal opportunity employer.

Driver/Warehouse

Plumbing Supply Wholesaler, Class 2 license required. Salary continuation plan, 5 day week. Air conditioned trucks.

Company Pays:
- Vacation and Holidays
- 75% BC/BS, Master Medical
- Group Insurance
- Sick Leave
- Sales Incentive

A.J. FELZ COMPANY
84 Middlesex Tpk., Burlington
Call Jack Felz for appointment
— 272-2500 —

Food Service Workers Factory Workers General Laborers

YOU'RE HIRED!

Immediate temporary assignments available. If you have a car, telephone, and a willingness to work you could be working tomorrow.

Personnel Pool
273-3040
97 Cambridge St.
Burlington MA
(Rear of Trefre...)

— EXPERIENCED — Word Processing Operators

on

- IBM DISPLAY
- WANG
- DIGITAL
- LANIER
- HONEYWELL

Experience will tell you working a terminal can be tiresome. So vary your experiences by bringing your expertise to

KELLY SERVICES The "Kelly Girl" People

And work different temporary job assignments. Get exposure to various word processing equipment.

Call 944-8580
100 Main Street, Reading
Mon.-Fri. 7-5:30

Not an agency, never a fee
Equal opportunity employer M/F

BOOKKEEPER

Carpet World of Wilmington has opening for full charge Bookkeeper. Duties to include handling of accounts receivable, accounts payable, payroll, tax preparation and analysis of sales and cash reports. Experience required.

Call Mr. Hallisey

658-7682

Between 9 and 5 p.m.

JUNIOR MECHANICAL TECHNICIAN

Young and aggressive firm seeking person to assist in production/assembly of water and waste water treatment systems. Must have experience in areas of welding and plumbing and should also be competent to handle the duties of **Shipping and Receiving** and the related paper work. Technical school training would be helpful. Ground floor opportunity for capable person.

Please call John Jenkins to arrange an interview
935-7756

MEMTEK CORPORATION
42 Cummings Park, Woburn, MA 01801

Dolan-Jenner ELECTRONIC CONTROLS FIBEROPTICS

FIBER OPTICS ASSEMBLERS

Full-Time Positions

Training will be provided for specialized light assembly work. Good vision and manual dexterity required.

DJI is a well-established manufacturer of industrial electronic controls and fiber optics and offers competitive starting wage, opportunity for advancement, pleasant working conditions and a full fringe benefits package.

Apply in person.

DOLAN-JENNER INDUSTRIES, INC.
P.O. Box 1020
Blueberry Hill
Industrial Park
(off Holton St.)
Woburn, MA 01801
935-7444

Equal Opportunity Employer

CARPET CLEANING TECHNICIANS

FULL TIME

Sears, Roebuck and Company licensee, KeyServ Group, is now hiring for carpet cleaning technicians in the WOBURN area. Applicants for this position must have a valid driver's license, like hard work and be able to operate a van in a safe professional manner. We offer a good salary and benefits package.

Call Mr. Adams
(617) 933-0353

equal opp. employer m/f

SCOTT
The Name to listen to..

EXECUTIVE LEVEL SECRETARY

If you are experienced, possess good technical skills, including shorthand and typing, and a willingness to work, our company needs you. We offer good salary and competitive benefit program.

Please send resume to Renee Thomas
H.H. Scott Inc.
20 Commerce Way, Woburn, MA 01888

DAY PORTER
KITCHEN HELP
WAITRESSES
WAITERS
COOKS

Apply:
Libby's Steak House
179 Main St.
Woburn, Mass.
—No Phone Calls—
Please!

WANTED

Line Cooks
Prep Cooks
Fry Cooks
Food Expediter
Waitresses
Dishwashers
Manager Hostess & Cashiers

Apply in Person

The Menu Fine Food & Drink

9:30-10:30 a.m.
and 2-5 p.m.
6 Gill St.
Woburn

Clerk Typist/ Receptionist

Import export company in Burlington. Duties include typing invoices, delivery scheduling and related chores. Typing skills required. Good telephone manner essential. 35 hours per week. Excellent benefits. Salary arranged. Call between 9 a.m. - 1 p.m. and ask for Mary or Eddie at

CLARINO SALES
— 273-4943 —

BOOKKEEPING CLERK

Advertising agency has an opening for a person able to do posting, filing and tabulations. 30 hours a week. Convenient hours can be arranged.

Call Amy at 272-0180

BELL & WILSON INC
203 Middlesex Turnpike
Burlington, MA
An equal opportunity employer

STORE MANAGEMENT CAREERS

COLOR TILE
233-7495

Apartment Maintenance Person

Needed in Woburn Area

FULL OR PART TIME

No experience necessary. Must be mechanically inclined. Reply with a short note to—

Duffy Assoc.
411 Waverley Oaks Rd.
Waltham, MA 02154
647-5775

Magic of Aloe

is looking for beauty consultants. Home mkt. work. 2-3 nights a week. Earn $10 to $15 per hour, no investment, no experience necessary, no pick up, no delivery, earn money while you train. Car a must. advancement opportunity available.
ME4-20

458-4854

HELP WANTED

Prestigious European Skin Care Co.

Oriflame International, one of Europe's largest cosmetic companies marketing through skin care classes, is now opening its New England sales operation. Positions avail. for Beauty Advisors and Branch Leaders. No exp. nec. We will train. Part-time or full-time. Earn top commissions and bonuses. For more information call 1-663-2700.
HW4-27N

HELP WANTED

EARN $50 for 5 hours work, showing Queensway Fashions or be a hostess & earn free clothing. Call 657-7988 or 658-9763.
HWtfT

Cruise Ship Jobs!
GREAT INCOME potential. All occupations. For information call: (602) 998-0426, Ext. 711
HW4-13S

Intl. Oil Drillers
NOW HIRING FOR roughnecks and some field staff. Must train. $20,000 plus. For information call (312) 920-9675, ext. 1067B.
HW4-22

FEMALE, Full time 9 am-5 pm; part time 9 am-2:30 pm. Please contact Mr. Duffy, 935-0060. Towne Book Fair.
HWx

Secretary

BORG-WARNER seeks secretary for executive offices of financial services division located in Woburn. Strengths must be typing, phone, accurate with figures, limited supervision. Excellent benefits.

Call 935-4723

Equal Opportunity Employer

Class A Machinist

With knowledge of CNC programming. Benefits include Blue Cross/Blue Shield, dental, paid holidays and vacation.

CALL
935-0010

Certified Homemakers

Part time, full time, mothers, ... students and others. Work in your own town ... assisting the elderly and ill in their homes.

- Excellent wages
- Travel allowance
- Vacation pay
- BC/BS available

NURSING SERVICES HOMECARE INC.

687-2472
593-4184

CLERICAL

PAYROLL CLERK

Sears, Roebuck and Co. licensee, KeyServ Group, has a full time position available for an individual who possesses good figure aptitude and general office skills. Bookkeeping experience helpful. We offer pleasant working conditions and good starting salary.

For consideration please call
MS. RICHMOND
(617) 933-0517

equal opportunity employer m/f

AUTO BODY MECHANICS

Busy shop requires experienced combination person. Excellent flat rate pay & working conditions.

Call Ken for confidential interview

LANNAN CHEVROLET-OLDS.
40 WINN STREET, WOBURN, MASS.
— 935-1715 —

Supplement to Daily Times & Chronicle (Woburn, Reading, Winchester, Burlington, Wakefield), Lynnfield Villager, No. Reading Transcript, Wilmington & Tewksbury Town Crier, Stoneham Independent

Small Ads... Big Results! CLASSIFIED ADS!

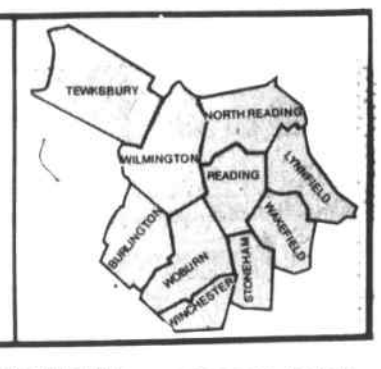

As a public service there is no charge for Found ads.

Call for Rates, 933-3700, 944-2200

SERVICES OFFERED

About Trash & Moving
BE SAFE - Prevent fires and accidents. Will take away rubbish from cellars, attics, yards, etc. Appliances, furniture moved or disposed of. Servicing Woburn area for past 24 years. Call 933-1868 after 3 pm. SM23x

ACCOUNTING
BOOKKEEPING, financial statements, taxes, consulting, etc. Over 20 yrs. of experience. Call Mr. Sigsbury, 944-5357
SO4-25C

CAN'T THREAD a needle? Let me do it for you. Hems, alterations, repairs, etc. Call Pam, 662-6550 SO-ttS

ALUMINUM
ALUM. Combination windows, alum. storm doors and aluminum 1 piece gutters. Compare our prices and save. Silverio Construction 942-1158. SttC

APPLIANCE REPAIR
VACUUM CLEANER and sewing machine repairs, bags, belts, replacement hoses. Built in vacuum cleaners, sold and serviced. Free estimates. Pickup and delivery. 2-day service. 302 Montvale Ave. 935-2704. SM6x

B&H Appliance Service
CALL ANYTIME FOR repairs on major brands of washers, dryers, dishwashers, ranges, freezers & refrigerators, reasonable rates. Prompt service. Call 944-7270. SttC

APPLIANCE SERVICE
REPAIRS ON all major brands of washers, dryers, dishwashers, ranges, freezers and refrigerators. At a very honest price. Appliance Service, 933-9401. SM2x

ASPHALT DRIVEWAYS
BY READING ASPHALT CO. Quality paving and sealcoating at reasonable prices. Free estimates. 944-7072
SO-ttC

ATARI
ATARI REPAIR, also repairs on all makes of TVs, Stereos & Video recorders. Master Tech. Lic. #8635.
SERRA VIDEO, 272-5115
SM5-7

Automotive Workshop
CERTIFIED MECHANICS lowest prices. General auto repair, foreign and domestic. Automatic transmission specialists. Call evenings 944-5224 for appointment.
SOttC

BELLY GRAMS
SEND A BELLY GRAM and make your special message memorable. Great for birthdays, retirements, etc. Call Christina, 935-7395.
S4-19

BUSINESS SERVICE
LITTLE'S BUSINESS Service. Automatic typing, teletype, secretarial, tape transcriptions, resumes, newsletters, copies, large document reductions, rubber stamps, invitations, stationery, mimeographing, report binding. Room 101, 2 Linden St. 944-2669.
SttC

WILL PINSTRIPE your car, van etc. We use only the best scotchcal striping tape over 45 colors to choose from. Why pay high prices when we can do it cheap. Call Mike aft 5 p.m. 438-1046.
SO4-13S

HAVE CAR will travel in or out of state wkends only. Will do personal errands if you need driver. I'm available. Tony, 662-6781
SO4-13S

CARPENTRY
PORCHES, Gutters, siding & roofing. Kitchens & baths remodeled. Aluminum doors & windows, metal interlock weather stripping installed. Call Art Nelson, 935-0545. SM7x

VOKE SCHOOL GRAD
SEEKS CARPENTRY jobs of all kinds. Quality work always & very reasonable rates. Call Al Bunker at 438-7491. SOttS

CARPENTRY
ALL TYPES. Doors, windows, porches, steps, paneling, sus. ceilings, wind. cords, cust. cab. & kitchens. Reasonable rates. Days 648-1133, eves. 438-7293. SOttS

CARPENTRY
GREGORY DICTAS New additions, porches, remodeling, finished playrooms. Bathrooms, ceramic tile kitchens, air cleaners installed. Garage doors, large and small jobs accepted. Free estimates. Call 933-0977.
SM1x

CARPENTER WHO CARES
ROUGH, FINISH remodeling, Formica, cabinets. Joseph Maksou, 109 Bancroft Ave., Reading. 944-9031. SOttC

CARPENTRY
QUALITY WORK at reasonable rates. Free estimates. Call Barry Patterson, 944-4970
SO-ttC

CAR POLISHING, waxing, buffing, reasonable prices. Call Mike 851-2449.
SO-ttT

CARPENTRY
QUALITY WORK by experienced carpenters. No job too small. Free estimates. Call Lenny & Sons, Inc., 933-5552.
SM5-7

CEILINGS
PROFESSIONALLY SPRAYED, textured. Your choice of gold, silver or clear sparkles. Free estimates. Woburn Carpentry & Remodeling. 935-1873, 935-1489. SM26x

CERAMIC TILE
CERAMIC TILE WORK, all types and general carpentry. Free est. Call Bob, at 938-1797. S4-18

CHIMNEY CLEANING
CHIMNEYS CLEANED and repaired. Old chimneys rebuilt and relined. Woodburning stoves installed. Fully equipped; fully insured. Year round service. Complete line of wood & coal stoves available. For free est. call Northeast Chimney Sweeps, 935-5488.
SM8x

CHIMNEY SWEEP
SHORE CHIMNEY Sweep. Chimneys cleaned, repaired, rebuilt and lined. Brick walls, hearths, wood & coal stoves installed. Call Mike 935-1249. SM26x

CLEANING
TOWNE CLEANING CO. Professional cleaners offering quality cleaning for your home, apt. or office. Reading, 944-0948.
SttC

A&M CLEANING & DISPOSAL
CELLARS, ATTICS, yards, tree trimming & removal. No job too large or small. Quality experienced painting. Free estimates. Al & Ken 944-6481
SO-ttC

CLEANING
TIME FOR SPRING Cleaning. Have Truck, will pick-up and clean yards, cellars, attics, etc. and do any odd jobs moving furniture. Let us do the work. Call 933-6143 or Lenny, 933-6330. S4-29

Cellars & Attics Cleaned
WE CLEAN CELLARS and attics at reasonable prices. Prevent fires in your home. Call anytime. 938-9130 or 933-0085.
SM1x

CLEANING
GENERAL CLEANING. Cellars, yards and attics. Will pick up and dispose. Call 933-8638. SM5-4

SPRING CLEAN-UP
YARDS raked, lawns mowed, trees, lots cleared. Weekly maintenance programs, also first quality firewood for sale. All work done professionally. 245-0292.
SO4-18C

HOUSECLEANING
W I L L D O HOUSECLEANING in all surrounding towns at reasonable rates. Call 933-8254.
S4-18

COMPUTER SOFTWARE
DISCOUNT software and hardware. Apple-Atari-IBM. Control Data Disk $25.95. Other services available. Compu-Time. (617) 942-1263.
SO4-15C

Palazzolo Const. Co.
Concrete floors, patios, pool decks, masonry, waterproofing, surveying & engineering. Free estimates, call Steve 664-6328.
SO-ttN

DEMOLITION CONTRACTOR
ALL TYPES of wrecking work, interior gutting, fire jobs, garages dismanteled, hand labor, residential, commercial. Call after 5 pm, 438-9333.
SO-ttS

DUMP TRUCK
MAN WITH dump truck to clean yards, cellars, attics. Free estimates. 470-1957 or 665-7344, Robert. SO-TFS

DRIVEWAY HOT TOP
R. COOPER & SON. We pave, you save. Free estimates. Call 851-2919,
SO-ttt

BASEMENT SPECIAL
ADD LIVING space in your cellar. Electrical and plumbing work inc. Specialists in barnboard. Reasonable prices. Also add a full bath for $2,500 including tub, toilet and vanity. Call 944-9031. Maksou Carpentry. SOttC

QUALITY DRAFTING and inking. Call R. Smith 942-0156
SO4-14C

ELECTRICIAN
RESIDENTIAL and industrial. Free estimates. Bill Alexander, 933-1103. SM20x

ELECTRICIAN
LICENSED ELECTRICIAN - free estimates. No job too big or too small. Lee Janvrin, 942-0243, lic. no. E17239. SOttC

R.M. Collins, Electric
RESIDENTIAL, Industrial & commercial wiring service. Master License No. A8326. Call Ron, 245-6599. SOttN

ELECTRICIAN
KENNETH SABATINO Electrician — commercial, Residential, Industrial and alarms. Free estimates. Call 272-9687. SM24x

MOONLIGHT electrician, low rates, Lic. No. 10275, call John, 688-0083.
SO4-27T

FENCES
SKIP CLEVELAND Contracting & Fencing Co. Chainlink, wood, all types. Also fence repairs & compressor wk. 438-1545, 438-3210. SOttS

I'll Split Your Firewood
HAVE SPLITTER will travel. You owe it to your back. It's painless. Call Woody 9 am to 5 pm, 334-3232. SOttL

FLOOR SANDING R & S FLOORS
MORE THAN 1 rm. $75 per rm. Floor sanding & refinishing, steam cleaning. Free estimates. Call Steve, 321-1629 or Bob, 438-5224. SOttS

HANDYMAN
ODD JOBS, YARD work, spring cleanup, cellars, attics, garages. Have truck; will travel. Call Mark, 438-0141 after 4 and weekends.
SM5-13

PRIVACY HEDGES
WE INSTALL beautiful arborvitae hedges up to 10 ft. tall. Dig them yourself and save even more. Call 649-6245 eves for app't & free est.
SO5-18T

HOME IMPROVEMENT
M&J HANDYMAN Service. Complete home repair from the foundation to the roof and all in between. Reasonable rates. Prompt service. For free estimates call Mike, 935-1249. SM26x

Home Maintenance
LOTS OF JOBS and little time? Let Bill do it! General maintenance, yard clean up, odd jobs. Excellent references. Call Bill at 944-6491
SO4-28C

GODDARDS
HOME MAINTENANCE. Interior; exterior painting, wallpapering, general repairs. Richard Goddard, 944-4962, 944-8175
SO-ttC

Heating and Piping
GAS, OIL, SOLAR systems. All makes, Blueray, Weil McLain, Texaco, Becett & Interburner. Furnaces installed from $995. Sheetmetal work & ducting. Call Blue Temp 657-6181. SOttT

HOT TOPPING BACKHOE
Paul J. Howell & Sons, Inc., Gen'l. Contractors, driveways, backhoe work, loam, tracking, free est. Call 658-2795, anytime.
SO-ttT

General Contractor
LEE R. HANSEN BUILDER-Quality work in roofs, siding, additions, remodeling kitchens, attic stairs, ceilings, repairs and odd jobs. Call 935-3939. SM16x

INCOME TAXES
INCOME TAXES prepared professionally by Boston Banker — Harvard MBA. Appointments evenings, weekends, 662-5868
SO4-27S

JUNK CARS
JUNK CARS Removed, highest prices paid, immediate service. Day or evening 272-5160 or 657-7389. Call the little guy!!!
SttC

JUNK CARS
BOUGHT - Highest prices paid. Same day service. Call Hank 935-5218. SttC

LANDSCAPING SERVICE
GODDARD BROS. Landscaping. Design — construction, grounds maintenance. Free estimates. Fully insured. 944-4962, 664-5836
SO-ttC

DEE LANDSCAPING
WE OFFER A COMPLETE program for your lawn and surroundings. Spring cleanup, Fertilizer, Weed control, Insect Control, Tree and shrub pruning, Bark Mulch. Free estimates. Call Bill Ross, 658-9287.
SO5-16

LANDSCAPING
SOIL TESTING, turf care, ornamental spraying & feeding. Free estimates. Village Gardner, 944-1626.
SO-ttC

MARK C. DONOVAN
LANDSCAPE DESIGN — complete landscape service, thatching, liming & fertilizing, mowing, planting & design, sod and seeded lawns installed. Free estimates. 944-3039
SO-ttC

LANDSCAPING
GARDEN ROTO TILLING. Reasonable rates. Call after 6 pm, 861-0689.
SM4-21

LANDSCAPING
SPRING CLEAN-UP. Fallen branches and old leaves removed, first aid for storm damaged trees and shrubs, lawn maintenance, spring planting and seeding arranged to suit your needs. Call Tom after 4, 729-5629.
SM4-22

LANDSCAPING & tree work of all kinds. Lawn maint. Insecticide spraying, trees removed, shrub and tree feeding. Call 438-5241
SO4-13S

LANDSCAPER AVAILABLE. Trained & educated in landscaping & turf management. Reasonable rates & free estimates. Services range from general lawn care to complete renovation & upkeep. Please call Greg at 246-1536
SO4-26C

BARK MULCH, $15 per yd, 6 yd. min., loam $11.50 per yd, 6 yd min, fill $5.50 per yd, 6 yd min, backhoe, bulldozer, dump truck w/driver for hire. Call 657-4079 before 7am or after 3pm.
SO4-27T

J.G. LANDSCAPING
COMPLETE LAWN SERVICE, mulching, trimming, edging, etc. Call John 933-5117.
SM5-13

GARDENING, landscaping, lawn cutting 10 years exp. references, reasonable prices. Free estimates. Call Mike, 438-7695
SO4-13S

HANDYMAN
LAWN CARE, grass cut and raked. Painting. Gen. repairs, very reas. rates. Call for free est. 933-5415.
S4-29

J&H HOME SERVICE
LAWNS, LANDSCAPING. Trees and shrubs, handy man job, painting, etc. Reasonable rates, please call 938-8797.
S4-13

LAWN SERVICE
SPRING CLEANUP, Mowing, thatching, fertilizing, seed and sod. Shrubs pruned, landscaping. Middlesex Excavating and Maintenance, 273-3355.
SM21x

HAND LAWNMOWER tune-up $29.50. Includes points, plugs, condenser, adj. carburetor, oil change, sharpen blade & labor. Usual 1 week service. 944-0925
SO4-26C

LAWN MAINTENANCE
SPRING CLEANUP. Mowing and general lawn maintenance. Free estimates. Call Tom at 933-3151 or Rich at 935-1445 for Free Estimates.
S4-30

RICH FARM LOAM
Delivered at old fashioned prices, also fill, bark mulch, red crushed stone, sand. Call 233-0348
SO-ttN

RED BARK MULCH
$16 yard, deliv extra. Screen loam, $14.50 yd delivery extra. New lawns, sod or seed shrubs. Rt 28, No. Reading. Caswell Landscape 438-0617
SO6-8S

MAINTENANCE
A to Z Maintenance and alterations. Call Ted Nalwalk, 944-8373. SttC

MASONRY WORK
STONEWALLS, brick and concrete work, patios. Landscaping and tree work. Call Armando Sinagoga, 438-3465
SO-ttS

MASON CONTRACTORS
Stairs of brick, stone or blue stone. Walls of field stone, cobblestone & cut stone. Walks & patios of colored concrete, flagstone or fancy finish. Chimney repairing. Call Bill Ross at 658-9387 or 657-6358.
SO6-29T

OIL BURNERS
SPRING SPECIAL — Have your oil burner tuned up! $18.00 per hr. plus parts. We do NOT sell fuel oil. 22 years experience. Call us at 272-8963.
SO5-2C

PAINTING
PAINTING, interior and exterior, quality work, reasonable prices. Free estimates. Call Mario 944-1957. SttC

PAINTING
PAINTING, Expert Interior and Exterior. No job too small or large. J. Abreu, 935-2793. SM1x

R. C. PAINTING
INTERIOR & EXTERIOR over 15 yrs. experience. Reasonable prices and free estimates. 944-8976 or 944-3388 SO-ttC

Painting-Paperhanging
INTERIOR EXTERIOR work professionally done at reasonable rates. Free estimates. Phone Steve Meuse at 438-5985. SOttS

Painting-Wall Coverings
INTERIOR PAINTING & wall coverings (vinyl, foil, paper). Free estimates. Call Phil 944-3001
SO-ttC

Painting-Wallpapering
FULLY INSURED, over 20 years' experience. Ceilings a specialty. Call Don McLennan, 438-0483.
SOttS

Int.& Ext.Painting
TEACHERS seeking interior and exterior painting. Many years experience. Reasonable rates. Call Kathy, 944-1441 or Dick, 667-6578
SO-ttC

QUALITY & EXPERIENCE
PAINTING CO. — fully licensed, fully insured, interior, exterior, commercial, residential, waterproofing. All work done by professional painters. Our name says it all. 944-8010
SO-ttC

A & M PAINTING
INTERIOR & exterior. Free estimates. Over 20 years experience. 944-6481
SO-ttC

PAINTING
WOBURN PAINTING, Interior and exterior. Very reasonable prices. Free estimates. Call 33-4944.
SM4-17

Painting & Wallpapering
Interior PAINTING & WALLPAPERING. Lady with 10 yrs. int. exp. will do quality paperhanging & painting. Have exc. local ref. Neat, responsible & trustworthy. Call Deanna 729-6206.
SM4-15

BROADWAY
PAINTING & Roofing. Int. & ext quality work at reasonable prices. Many refs. insured. Free estimates. Call 884-9215
SO4-13S

BARRETT PAINTING
PEELING? CRACKING? etc. Preparation is our commitment. Quality work. References provided. Free estimates. Call now, David, 942-0711
SO-ttC

WOBURN PAINT & PAPER
PAINTING/Wallpapering. Interior and Exterior. Free estimates. Call 933-2079.
SM4-29

EXT. PAINTING
2 TEACHERS who take pride in their work. Dependable, reasonable. Call now for free estimates. Ask for Bob, 438-9576 SO4-13S

PAINTING
UNEMPLOYED teachers looking for painting jobs. Prof job low prices exp neat refs. Improve house save money. 438-7360, 438-0611
SO-ttS

LA WALLPAPERING
WALLPAPER stripping, interior painting. Free estimates. Call LOU, 662-8783 or 662-2958. SO4-20S

PAPERHANGER
PAINTING AND Paperhanging. No job too small. For free estimates call John Flynn at 322-5793 after 5 pm. SttC

A&B Pest Control
Ants, termites, bees, & other little pests. Prompt service — reasonable rates. Call 666-5337
SO4-20N

PHOTO SERVICE
ED LEE'S CUSTOM Photo Service. Black & white processing, color to B & W, line & half-tones, industrial and commercial photography. 944-1008
SO-ttC

PLASTERING
PLASTERING - Ceilings Painted. No job too big or too small. Reasonable prices. Free Estimates. Call 272-0817. SM7x

D & W PLUMBING
BATHS & KITCHENS, heating, gas fitting, installation of underground oil tanks, service work. Call Don 944-9106, Lic. J18928. SOttC

PLUMBING & HEATING STEVEN R. PETTI
PLUMBING, HEATING & Gas, bathroom & kitchen remodeling. Drains cleaned, no job too small. 665-1685. Lic. No. 18765.
SttC

SCREEN PRINTING
QUALITY SCREEN printed T-Shirts, sportswear, signs, posters & displays for your bus. & org. Screen Graphics, 438-2504 aft 4:30 p.m.
SO4-20S

REMODELING
CUSTOM REMODELING, Nix and Son general contractor, 1713 Main St., Reading, Ma. 944-8920.
S t f C

BATHROOM-Kitchen remodeled, update & repair old cabinets & broken tile around tubs, etc. Free est. 438-1107 or 438-4582.
SO-TFS

REMODELING
PERRINO BROTHERS Contractors, Carpentry, mason, doors, roofing, gutters, windows, vinyl siding our specialty. Spring cleanup, kitchens & bathrooms. Free est. 272-3334.
SM5-1

HOME REPAIRS
INTERIOR Remodeling repairs. New ceilings, walls, paper, paint. Exterior repairs. Roofing, gutters, painting, porches. Quality work you can afford. Small jobs a specialty. Fully insured. In Stoneham call Tom, 665-0083. SOttS

TRACTOR REPAIRS specializing in gravely, Ariens, Locke & International. Used equip for sale. Dave's Tractors Co. 658-4381. SOttT

FURNITURE REFINISHING
NAZARIAN Refinishing. Furn meticulously hand stripped & refinished. Spec in antiques 20 yrs exp free pick-up & del 438-2506. SOttS

MINI-BIKE REPAIR
WILLIE & JOHN'S Mini bike repair service. Call 729-4395 after 4 pm.
S4-18

GENERAL REPAIRS. Home remodeling, int-exterior, carpentry, paint, paper, masonry, no job too small. Free ests. Call 438-1107 SO-TFS

ENGINE REPAIR
STEVE's small engine repair, 40 Sturgis St., Woburn. Lawn Mowers & snowblowers. Pick-up & delivery. $6.00. 933-1873.
SM4-25

ARMSTRONG ROOFING
TAR AND GRAVEL repairs, and re-roofing. Call 438-9437 SO4-27S

ANDERSON ROOFING MASONRY
All types of masonry work, roofing repairs & new work. Shingles & tar & gravel. 15 yrs. experience. Free estimates. Call 272-6315 or 851-9138
SO-ttT

ROOFS-INSULATION
NEW ROOFS, repairs all types, gutters, blown insulation energy saving windows, doors & vents. Work guaranteed, licensed, insured. Work: 395-9754, Home: 395-7048, Lou Valentino
SO-ttS

Rich Roofing
RESIDENTIAL ROOFS. Carpentry, gutters. Licensed & insured. 15 year, Guarantee. Free estimates. 944-1590 SO-ttC

ROTOTILLING
AT REASONABLE prices. The Troybuilt machine will prepare your lawn or garden. Be kind to your back. Don't do it by hand. Call anytime and save money. 233-4557 SO4-13S

ROTOTILLING
GARDENS, Lawns mowed and cleaned up. Low rates. Quick service. Call 272-0502.
S4-13

ROTOTILLING for gardens. Free PH test and lime application (if required). Call Jim or Connie for estimate at 245-6571 between 5 and 9 p.m.
SO4-29C

rototilling. Good work, fair price. Call Red. 658-2727
SO5-25S

ROTOTILLING Service small & large gardens $12 & up. New ground & old lawns tilled thoroughly. All Troy built equip. Call 665-6557.
SO5-11S

RUBBISH REMOVED
BE SAFE — Prevent fires and accidents. Will take away rubbish from cellars, attics, yards, etc. Appliances, furniture moved or disposed of. Servicing Woburn area for past 24 years. Call 933-1868 after 3 pm
SM-23x

RUGS SHAMPOOED
GALLANT SERVICE CO. Wall to wall carpeting cleaned. All size rugs. Free pick up and delivery. Fully insured. Satisfaction guaranteed. Free estimate Call 272-9432. SM26x

STEAM RUG CLNG
RON PETERSON'S Rug Cleaning. Office maintenance, fully ins. Free estimates, reasonable, reliable, competent. 662-8457
SO4-20S

Acme Salvage Co.
Cellars & yards cleaned. Scrap iron, metals & appliances of all types picked up. Call after 5 p.m. 664-2249
SO4-13N

SECRETARIAL SERVICES UNLIMITED
ALL YOUR secretarial needs. Typing, stenography, transcription, correspondence, term papers, distinctive resumes. Prompt service. 664-3355
SO-ttC

TYPING SECRETARIAL SERVICE
FAST EFFICIENT service for your typing needs. Reports, correspondence, resumes, etc. Call Joan 944-2236
SO4-26C

TYPE-RIGHT
ALL KINDS of typing done quickly & accurately. Specializing in dictaphone either by cassettes or by telephone. Pick-up & del serv avail. Please call 438-1630
SO-ttS

SEE YOU
AT THE PEWTER POT Restaurant where good friends get together. At 580 Main St., Reading Center. SttC

SEWING MACHINES
WE SERVICE AND have parts for Singer, Kenmore, Nelco, Brothers, White, Morse, New Home, Necchi and most others. Singer, 451 Main St., Stoneham. 438-3268.
SM3x

TAILORING
STONEHAM TAILOR SHOP, 19 Franklin St., Stoneham. Any type of alterations for men and women. Hours: Mon., Wed., Fri., Sat., 9-5; Tues. 8-2; Thurs. 8-5 and 6:30-10 pm. 438-7198
SM29x

HARVEY'S T. V.
TELEVISION REPAIRS. Color TV specialist, all service calls only $14.95. Call Harvey's T.V. 658-5944 or 658-4324. Master TV License 1308. SO-ttC

— TIMEX —
AUTHORIZED SERVICE Center. We repair in warranty & out of warranty Timex watches. Parts & repairing for all electric shavers. A & K Jewelers, 379 Main St., Stoneham Sq. 438-1250. Mon to Sat 9am-5:15pm.
SO-TFS

TRAVEL SERVICE
WHERE ARE YOU GOING? All plane, ship and hotel arrangements through the United States and all over the world can be made at tariff rates by calling your authorized travel agent. Let us know your travel plans and we will be happy to work them out with you. McGrath Travel Service, 14 Eaton Ave., Woburn, Mass. Tel. 935-0600 (Members of American Society of Travel Agents). SM8x

TREE REMOVAL & CARE
clearing & firewood. Fully insured & free estimates. For complete, dependable & fast service call Timberline Tree Service. 245-4229.
SO-ttt

DUMP TRUCK
DUMP TRUCK FOR HIRE — yards, cellars, attics cleaned, loam & fill deliveries, trash removal. Reasonable rates. Call Jack anytime. 664-2762 SO-ttC

DUMP TRUCK for hire. Spring cleaning, cellar & attics, yards. Free estimates. Call 438-0679 or 658-3933.
SO4-13S

WALLPAPERING
WALLPAPERING, specializing in vinyl, grass, flock, murals. Ceilings painted. Interior painting. Call 272-6841. SM8x

Wallpapering—Painting
RESIDENTIAL WALLPAPER and interior painting, all types, 15 yrs. experience with honest rates. Call Bob, Billerica 667-4757. SOttC

WEDDING
QUALITY Photos at an affordable price. Call 657-3958, ask for Stu. SOttT

STEVE'S ARC Welding Services: All Arc Welding and cutting done. No job too small. Call 438-4312 ask for Steve.
SO-ttS

WINDOW CLEANING
ROBERTS WINDOW Cleaning, professional window cleaning only $3.25/stand sz. & storm. Guaranteed. Wilmington, 1-657-7685
SO-ttS

WINDOW CLEANING
DAVE'S WINDOW CLEANING offering cleaner windows at lower prices. 10* discount to Senior Citizens. Specializing in residential. Call 933-3049 and ask for Dave.
SM28x

WINDOW CLEANING
C. MOORE Residential Window Cleaning. Gutters cleaned and oiled. Free estimates. Fully insured. Over 12 years exp. Senior Citizens 15* discount. Call Woburn, 933-9070.
S4-23

WINDOW CLEANING
WINDOWS WASHED — Residential and commercial. Call Phil Gallagher Cleaning Service, 944-3001.
SO-ttC

WINDOW CLEANING
FOR THE Cleanest windows around call Jim's Window Cleaning. We do regular, storms, Cape Cods, picture windows & store fronts. Inside and out at a reasonable price. Call Jim 933-8386. SM13x

SPRING CLEAN-UP
Yard thatching. Free estimates. 944-3039
SO6-2C

GARAGE SALE

A RUMMAGE SALE will be held Friday, April 15, 10 a.m. 1 p.m. at Messiah Lutheran Church, corner of Chestnut & Lowell Sts., Lynnfield. FREE coffee will be served.
GS4-14N

YARD SALE: furniture & household items. Sat., April 16, 10 am to 4 pm. Rain date Sun., April 17. 7 Village St., Reading.
GS4-15C

First Yard Sale
APRIL 16, 10 am to 1 pm weather permitting. 48 Hanscom Ave., Reading. Featuring Erica's lemonade/iced tea. Mopeds, books, games, beer steins, antiques & misc. household items.
GS4-15C

SATURDAY, April 16, 9-3 p.m. & Sunday, April 17, 9-1 p.m. Great bargains! 273 Grove St., Reading.
GS4-15C

GIANT YARD SALE, Sunday, April 17th, 9am-1pm, 437 Salem St. (Jct 62) Wilmington. Children's clothes, toys, equipment, household goods. No early birds.
GS4-13T

GARAGE SALE. April 16th, 9-3, furn, clothing, handcrafted items, sm appliances, much more. 36 Kendall Rd., Tewksbury
GS4-13T

NEIGHBORHOOD yard sale, Friday & Saturday, Apr 15, 16, 9-30-2pm. 89-95 Collincote St., Stoneham. Collectibles, odds & ends.
GS4-13S

YARD SALE. Furniture dishes household items etc. 73 Oak St., Stoneham, Sat & Sun April 16 & 17, 10am to 3pm.
GS4-13S

GARAGE SALE, Moving. Furn., curtains, collectibles, tools, lamps, hshld. & children's items. In cellar. R or S. 53 Arlington Rd., Woburn (on pond) 10 to 5. Sat. & Sun. April 16&17.
GS4-15

GARAGE SALE

MOVING must sell large and small household items. Dryer, a/c, boat. April 17, rain date Apr 24, 6 Minot St., Stoneham.
GS4-13S

MOVING indoor sale 10 Mayflower Dr., Stoneham. Sat., Apr 16, 10:30-3:30. Bdrm set chaise lounge tbls lamps much bric brac N.E.B.
GS4-13S

YARD SALE, BURLINGTON, books, toys, knick knacks. Sat., April 16, 10-4, rain date Sat., April 23, 10 Kenmere Ave. off Harriet Ave., Burlington.
GS4-15

YARD SALE, Burlington, 4 Sarah St. Off Wilmington Rd. Sat. & Sun 16th & 17th, 10 am-4 pm. NO Early birds. tools, bone china, Avon collectibles, records & books etc.
GS4-15

WOBURN YARD SALE, moving, hshld., automotive, boat trailer rain or shine, Sat., Apr. 16th, 19 Van Norden Rd., Woburn. 10 am to 4 pm.
GS4-15

WOBURN, 168 R Washington Circle, Apr., 16, 8:30-2:30. Rain or shine. Girls clothes, infants-4. Some furn. Misc. Good buys for a cottage.
GS4-15

WOBURN, 6 Alfred Terr. Fri. and Sat. Apr. 15, 16, 9-5. Multi-yard sale. Baby items, carriage, high chair, etc. typewriter, furn., misc.
GS4-15

YARD SALE, WOBURN, April 16 at 5 Thornton St. Rain or shine. Come one-come all, 10 am-4 pm.
GS4-15

GARAGE SALE, Rain or shine, Sat. Apr. 16, 9 am to 4 pm. furn. etc. 6 Hiawatha Rd., Woburn.
GS4-15

YARD SALE, furniture, bric-a-brac, dishes etc. 9 Carter Pl., Woburn. Saturday April 16, 9-2.
GS4-15

INCOME TAXES

INCOME TAXES
INDIVIDUAL Income taxes prepared. Reasonable rates. Call 272-8847.
ITPM4-15

INCOME TAX returns prepared by experienced attorney. Long forms from $30. Call for appt, 944-7509
ITP4-25C

FIREWOOD

FIREWOOD, cut, split & delivered. $94. 1-603-569-2672
FM15x

100* HARDWOOD
OAK, MAPLE, Cherry, Pear, cut, split & delivered. Free kindling, 16" lengths. Guar. 128 cu. ft. seasoned. $125. 65 cu ft. $70. Rich 246-4047.
FWM6x

FIREWOOD
SPRING SPECIAL 2 cords 256 plus cubic feet. 100% hardwood, cut, split, delivered. $230. Don't wait for high fuel prices & guarantee yourself seasoned wood. Call Timberline Tree Service anytime. 245-4229
FIRE-ttC

FIREWOOD
SEASONED HARDWOOD, cut & split. 1 cord. $100. 245-4365
FIRE-ttC

UNSPLIT FIREWOOD, Cut 16-18" average length, $85 cord. Cut & split $110. Full 128 cu. ft. 17 yrs. in the business, 667-3607 after 5 pm.
FWM11x

SPRING SPECIAL
SURPLUS SALE — must sell 100% quality hardwood cut & split stove or fireplace lengths. 128 cu. ft. $115, 256 cu. ft. $225, 384 cu. ft. $325, 16-18 unsplit $80 128 cu. ft. Free delivery, tightly stacked. Bob 245-1472
FIRE4-27C

Log Length Firewood
1400 plus cu. ft. of top quality hardwood. Order now at low spring prices. 603-622-8001
FIRE4-13C

FIREWOOD
WILMINGTON'S LEADING Firewood Dealer. Prices are low so buy now. 4 ft. split. $85 per cord (128 cf); c.s. $95 per cord (128 cf). Call about our lower truck specials. Call Joe 658-7045.
FWM5-8

BIGGEST GRAPPLE loads — lowest prices. Guaranteed measure. In business 17 years. J. T. Birch, 603-882-4681
FIRE5-10C

OVER 150,000 READERS

REAL ESTATE

These local Realtors are ready to serve you

OVER 150,000 READERS

Century 21 BOARDWALK R.E. CORP.

944-7820
348 MAIN ST.
READING

JAMES M. JOLY
DAVID E. HURLEY
Principals

MLS

EACH OFFICE INDEPENDENTLY OWNED AND OPERATED

READING $77,900
New to market! Lovely 7 room 3 bedroom Garrison Colonial convenient to Rt. 128 situated in neat family neighborhood. Call now! Call 944-7820

READING $99,900
New to market! Excellent 7 room 3 bedroom split entrance features 2 full baths, a 2 car garage and a beautiful kitchen with almond colored appliances. See it today! Call 944-7820

READING $124,900
Westside! 3 year young Garrison Colonial features 3 plus bedrooms, 2½ baths, large basement, gas utilities and an excellent location! Call 944-7820

WOBURN $69,900
7 room, 3 bedroom Colonial features newer ceramic tile bath, formal dining room, nice area and low, low taxes. Call 944-7820

LISTINGS NEEDED!

ATTENTION HOMEOWNERS!

Century 21 Boardwalk R.E. Corp. has been involved in the sale of over 60 properties since January 1st and we have dozens of **well qualified** buyers looking to buy a home in Reading, Wakefield, Woburn, Stoneham, Wilmington, etc. If you are thinking of selling, give us a call... All market evaluations are done confidentially, by appointment.

ONE MARKET VALUE CERTIFICATE

Good for one market evaluation of your home

Bearer is entitled to complimentary market analysis of his home by Century 21 agent. Please call for an appointment.

CENTURY 21 Boardwalk Real Estate Corporation

This offer is good indefinitely. Retain this valuable certificate with your household documents.

Century 21 — **We're the Neighborhood Professionals.**™ Each office is independently owned and operated.

BELMONT ARMS CONDOMINIUMS

READING

from

$39,900

- ★ Fully Applianced
- ★ Wall-To-Wall Carpet
- ★ Tiled Baths
- ★ Large Storage
- ★ Near Route 128
- ★ Low Down Payment

FRANKLIN REALTY CO.

942-0698 245-0553

Kaine & Wentworth Real Estate

324 Main Street, Reading
944-9100

OUTSTANDING

WESTSIDE CLASSIC CENTER ENTRANCE COLONIAL...Built in an era of detail and design... Long French Windows, slate roof, solid six panel doors, heavy moldings, bookcases, 4-5 bedrooms, all good sized. Master bedroom has private bath and dressing room. Lovely tree shaded grounds, enclosed gardens and old fashioned side porch. Located in the heart of Reading's Old West Side. Exclusive $148,000.

REAL ESTATE CAREER SEMINAR

FOSTER & FOSTER, INC. offers you an opportunity to learn about Real Estate Business and its career opportunities.

The Seminar Will Answer:

- **How much training is required for a State License?**
- **How are commissions paid?**
- **What is the learning potential**
- **How much time do you need to devote to a Real Estate career.**

This Seminar will answer all your questions about a career in Real Estate at no cost or obligation.

The Seminar will be held at 7:00 p.m. at The Holiday Inn - Peabody On Thursday, May 26th

For Further Information or Personal Interview

Call Transfermation **535-5220**

Bjorkman & Lann - Reading 944-4040
Bjorkman & Lann - Melrose 665-2850
Division Offices of Foster & Foster Real Estate

Apartments For Rent

NORTH READING - Summer's coming! 2 bedroom luxury condo complex, pool, tennis! **$675 w/heat.**

READING - 2 room Studio in complex, air conditioning, near 128 & 93, the price is right! **$415 w/heat.**

MELROSE - 2 bedroom in Victorian 2 family, great location near Boston train and bus. **$525** plus utilities.

READING — 2 bedroom in complex, dishwasher and disposal, near 93 128 train **$550** includes heat.

STONEHAM - 2 bedroom in luxury complex near shopping, 93 and 128, pool, won't last **$615** with heat.

WOBURN - 2 room studio in older 3 family, just renovated all new appliances **$325** plus utilities.

WOBURN - Newer Duplex 4 large rooms, 2 bedrooms, quiet area **$465** plus utilities.

MELROSE - Older Colonial home, very good condition, garage, won't last **$750** plus utilities.

LANDLORDS - Tired of showing your apartment at inconvenient times! List your Rental Property with Century 21.

Call John Kelley at 944-7890

Century 21 **Boardwalk Realty, Corp.**

REAL ESTATE

FREE REALTY APPRAISAL
SELLING, BUYING, or renting. Call now, covering 14 towns. COREE, 95 Montvale Ave., Stoneham. Open 7 days & nights. 438-7190.
REM22x

LAND WANTED
BUILDER seeking two house lots in Wilmington & vicinity. Will pay top dollar. C.A.Mack Realty 935-1200.
RE-tfT

FLORIDA
VACATION LAND Ft. Myers area. New home $44,000 to $110,000; land lots $9,000 to $20,000; condominiums $46,000 to $85,000. Ideal as retirement or investment opportunity. R.E. 396-2115
RE-tfC

WINCHESTER CONDO
LOVELY 3 rm condo with balcony, overlooking landsc pool sec & ample pkg. $50's. Martin & Co. RE 438-3212
RE4-27S

WOBURN, vacant 2 fam. 6-6 and sgle. 5 rm. house Main St. beyond Woburn Sq. bus. zoned. Good spot for professional. Price $125,000. Frank DiPantilo RE. Days 935-4900, eves. & Sun., 933-2567. R4-15

CENTRAL SQ. area, Woburn. California style ranch, 2 bdrms., center fireplaced lvng.rm., eat in kit., w-entry way & carport, corner lot, exc. loc. Needs no work, move-in cond. $64,900. Call 933-1417 after 5.
R4-15

MELROSE Highlands Victorian 5 bdrm 2 parlors 2 frplcs dinrm porch mod kit d/w disp 2 car gar sun deck dbl lot Oak fruit trees owner $119,500. 665-8150
RE4-13S

REAL ESTATE

READING: $136,900. 3 or 4 br., split entry, brick front, 2 family rooms, 3 zoned FHW. Open house Saturday & Sunday 1-4, 32 Howard St., off West, off Summer Ave.
RE4-14C

WOBURN LEX. line. 7 rm. ranch. 2 fpls., wood stove. Lg. pvt. yd. Priced to sell at $75,000. Associated Brokers, 641-1111.
R4-13

WOBURN, Lg. 9 rm. professional home. 1½ baths, plus 3 rm. office suite. 3 car garage. Conv. to 128 and 93. Excel. loc. $100,000.
BUSHMICH REALTY
933-3974
R4-14

WINCHESTER, custom 4 bdrm. 2 full & 2 half baths, oversized center entry colonial. 1st flr. den, country kitchen, firpl. Rec. rm. Garage, move in cond. Low $120s. 729-0283.
R4-15

CHARMING 3 yr. old Split Entry, 3 bdrm., 2 full baths, eat-in kitchen, formal din. rm., fireplace in large family rm. 2 car garage, on cul-de-sac. $115,900. 944-7614
RE4-15C

STONEHAM
CALL TO SEE area of new homes in top location. Contemp. splits colonials, etc. Starting $127,900. Martin & Co. Real Estate 438-3212
RE4-27S

SPOT POND area by owner. Completely remodeled 7 room Colonial home on cul-de-sac. 3 bedrooms 1½ baths on extra large lot. $78,900. Call owner after 6 pm. 438-1187
RE4-13S

REAL ESTATE

1, 2 & 3 BD. CONDOMINIUMS from $37,500 to $54,900. Completely refurbished. Call Don at 664-5256
RE4-25C

WOBURN, $78,900 splits, pre-construction prices in new sub-division. Pick your own decor. Hurry, call now for more info. Builder 322-2781.
R4-22

$17,500
WE WILL BUILD on your lot a 25'x42' Split entry ranch shell incl. foundation, frame, shingled roof, insulate siding, ext. drs., insulated glass windows, 8'x8' wood deck, concrete front stairs w/wrought iron railings.
ALFY BUILDERS
935-8189
R4-19

WANTED — used car lot or land zoned for class 2 auto license. Lease or purchase. Call 774-7489
RE4-20N

NO. READING — Prime Rt. 28 location! 2800 sq. ft. bldg. with 18,000 lot! Exc. cond., w/w carpet, separate entrances, 2 heat systems, etc. $135,000. Hashem Realty 664-4191 or 944-3949
RE4-13N

NO. READING — 3½ acre lot near Country Club! Only $30,000. Hashem Realty 664-4191.
RE4-13N

FOR RENT

WOBURN, Private rm. & bth. fully furnished, util., linens, pkg. incl. $65 per wk. Ref. req. Female pref. Call 935-9402. FR4-19

WOBURN, Mod. 2 rm. studio with bath. A-cond. Close to center. $375 per mo. all util. incl. Sec. dep. req. 935-9576. FR4-15

FOR RENT

Renting Is No Joke
LANDLORDS. Call "Select Rentals" now, and let our trained, full time staff provide you with a choice list of responsible tenants waiting to rent. 438-4044.
FR-ttS

—HALL FOR RENT—
RED MEN, Stoneham. Parties, weddings, dances, meetings, etc. Rent includes bar & bartender. Up to 100 people 438-9767 FR-ttS

GRANDOVER PARK, 1 bdrm. $385, 2 bdrm. $420 incl. heat, hot water & cooking gas. Sec. dep. & lease req. Centrally loc. at rts. 28,495 & 93. Open daily 10-5. Sat. 10-2. For more info. call 683-3801.
FRM16x

AMERICAN LEGION Hall for rent for dances, meetings, receptions, parties. Rental includes beverage privilege. Members & guests. Call 944-9745 FR-ttC

GRANDOVER PARK APTS.
One bdrm $385, 2 bdrm $420, includes heat, hot water and cooking gas. Sec dept & lease req. Conv located on Rt 28 & 495, near Rt 93. Open daily 10-5, Sat 10-2. For more information call 683-3801 FR-ttT

Apartment Owners!
Call us for instant tenants. "FREE". Realty Unlimited. 321-1331
FR-ttC

NEED AN APT?
Come on in. We have hundreds. Realty Unlimited. 321-1331 FR-ttC

WOBURN, furnished studios. Main St. handy. References. Security. $75-$90 per wk. 933-5629; 935-1710, nights.
FRM4-15

FOR RENT

BILLERICA, Luxury condo for April occupancy, 2 bdrms., washer/dryer, microwave, dishwasher, private ent. close to Rt. 3&128 & 495, shopping & bus, $525. plus utilities, 667-3370.
FR4-16

SPACIOUS SECLUSION
NO. READING condo rental offered for quality living. Two bedroom deluxe with pool, tennis courts, private balcony, central air conditioning, club house. Be the first to enjoy brand new carpeting & appliances. Loads and loads of closets and storage. Two car parking. Heat, hot water and gas cooking included in $600-$675. per month. No fee, Call 664-5256 or 664-5516
FR5-2C

METHUEN, unique 1 bedrm. apt., at scenic mod. Delmont Estates, $340. incl. heat & cooking gas. Call resident super 685-7848.
FR4-18

tewksbury/Lowell area, 2 bdrm apt, fully decorated & carpeted, close to I 495 & Rt. 38, $495 heated. 658-8490. Leave message.
FR4-13T

METHUEN, Unique 1 bdrm apt at scenic modern Delmont Estates. $340 includes heat & cooking gas. Call resident super, 685-7848
FR4-13T

MELROSE 2/bdrm apt to sublet 6-9 mos. Furn w/piano, nice quiet sunny. Nr train & rts 93 & 128. $450/mo incl ht & hw. Sec dep req. Avail May 1st. Chris, 665-4296 or 665-9573
FR4-20S

FOR RENT

NORTH READING — For rent 675 sq. ft. prime office-retail location. Ample parking, 24 Main St., Rte 28. Call 664-8601
FR4-27N

NORTH READING: room for rent in lg. house. Professional person over 30 to share expenses. $225. plus sec. dep. 664-5991 or 664-3249
FR5-4C

READING, Furn. rm. nr. square, kit. fac., pkg., nr. public trans. Females pref. $52 wk. Call 944-8363 after 5 pm.
FR4-13

STONEHAM — luxury 2 bdrm. condo, walk-in closet. $580 per mo. incl. heat. 944-7469
FR4-15C

STONEHAM: 2½ room apt. for single adult, on 3rd floor. No pets. $295 mo., heated. Call 944-4696
FR4-13C

WAKEFIELD — Avail. May 1st, mod. 4 rm. apt. 1 or 2 bed., w/w carpeting, yard, near lake, square, & transportation. No pets. Sec. dep. req. $450, no utilities. Call after 5 p.m. 245-5389
FR4-13C

READING: STUDIO & 1 bdr. apts. available in gracious elevatored mid-rise located in the heart of Reading Sq. General Washington Apartments features balcony, 2 story lobby & sound proof const. Bus stops at front door; train to Boston within 2 blocks. No pets please. Rents from $435. heat & h.w. incl. 944-3870
FR4-18C

READING: 3 spacious rooms 2nd flr. 1 bdr. pantry, hardwood flrs. parking. West Side. Adults. First & last. $395. mo. No utilioties. No pets. 942-0064
FR4-18C

FOR RENT

NORTH READING: Luxury 1 & 2 bdrm. condominium with priv. balc. New w.w. appliances, tennis, clubhouse. Heat, h.w., gas for cooking. $480-$675 per mo. Call 664-5256, Sun-Mon 10 am to 6 pm, ask for Don.
FR5-10C

WOBURN, Central Sq. area. Beautifully ren. 5 room home, w-w carpet, dishwasher, garb. disp., fireplace. Close to 128 & 93. Call 933-2109.
FR4-18

ANDOVER, charming condo. Spacious 1 bdrm. & separate lott full equip. kitchen, tile bath, dining area, $575 per mo. Heated. 475-7704 & 668-4496.
FR4-18

BURLINGTON — 2 bdrms., sm. single home. $500 per mo., Unheated. References required. 272-1187.
FR4-18

READING, Mod. 1 bdrm. with util. Loc. on Main St. in sm. brick bldg. Pkg. Cable, WW. No fees. $400 per mo. 245-9355.
FR4-18

WOBURN, Furn. 2nd flr. apt., tile bth., 1 bedrm. comb. kit/dinette/liv. rm., AC, all util. No pets. $100 per wk. Call 935-4281.
FR4-18

WOBURN, mod. duplex townhouse condo. 5 rms., 2½ baths, ww, cent. vac. Cable, pool, balc. a-cond. $675 plus util. 664-6669 or 327-6673.
FR4-18

WOBURN, 4½ rm. duplex, consists of 4 gd. sized rms. Lvgrm., kit. 1st fl. 2nd fl., 2 bdrms., Off st. pkg. No pets. $450. 738-0183.
FR4-25

FOR RENT

WOBURN, 3 rms., full bth., panel liv.rm. w/picture window. Newly painted, ww, 2 sep. ent. own pkg. area. Avail. immed. $425. incl. util. No pets. Adults pref. Ref. Call 933-4712 after 5 pm.
FR4-14

WOBURN, 4 rm. apt. comp. renov. in excel. resid. area. Good sized rms. Hdwd flr. Ideal for single person or newly married couple. No pets. $425. 738-0183.
FR4-25

Wob. Lrg. Clean room
MALE PREF. Share K&B. Near bus. Ref. req. Call 935-5059 before 7 pm.
FR4-18

WOBURN, lg., furn. rm. Quiet resid. loc. close to 128&93. Pkg. $50. wk. Ref., 1st. & last 2 wks. rent req. Gentleman pref. Please call 933-4030 leave message.
FR4-14

READING: CHADWICK ARMS mod. 2 bdr. apt. $525. incl. heat & h.w., stove, refrig, disposal, dishwasher, pool, pkg. Walk to transportation. Sorry no pets. Owner 322-2300.
FR5-10C

MELROSE: 3 room apt. newly renovated near center of town. Parking in rear. Pref. older person, $425 per mo. including heat & all utilities. Sec. dep. req. 592-7262
FR4-15C

STONEHAM: 5 rm. apartment 2/3 bedrooms, completely renovated, new kitchen & bath, w.w. all utils. incl. $575. Will rent furnished. 438-4243 after 5.
FR4-15C

ONE BEDROOM apartment in Reading. All utilities incl. Sec. dep., no pets. Available May 1. $375. mo. 944-9428
FR4-19C

WILMINGTON, $450 includes heat & electric, 3 rm apt, walking distance to stores, 1 mile from Rt. 93, 1 month sec dep, ref. Call Casalot RE, 658-8100.
FR4-6T

READING, 2 bedrm. condo, wall to wall, tile bath, D&D, AC, heat, hot water, Cable, pkg. No pets. $600 per month. Call 944-4668.
FR4-15

WILMINGTON, Furn. rm. in private home to a mature responsible person. Incl. all utilities. Kitchen privileges. Parking, near 93&128. $50 per wk. 658-2608.
FR4-19

GARAGE FOR RENT, 14x32, overhead door, 12x10, locked. Call 933-3835.
FR4-19

WOBURN, 5 rm. apt. 2nd floor. Avail. May 1, front & back porch, can be seen after 5 pm at 30 Leonard St.
FR4-19

WOBURN, Nice 2 rms., sm. kitchen and bath, for single person, who works daytime. No pets. Call 933-4429.
FR4-15

WOBURN, 1 bdrm. apt. Newly renov. WW cpt., refrig. incl. Off st. pkg. Walk to transp. No pets. No util. $325 mo. Call for appt. days, 933-3900; eves. after 5:30, 272-4653.
FR4-20

FOR RENT

WAKEFIELD, for couple who wants to be centrally located. Newly redeco. 5 rm. apt. $450 per mo. Util. extra. 245-3715.
FR4-15

billerica CENTER, 2 bedrm. condo. All appliances & util. except elec. WW carp., AC, storage & pkg. $595 mo. Call 933-6122.
FR4-15

AVAIL. IMMED. 1 and 2 bedrm. mod. clean apt. loc. in S. Lawrence nr. Andover line and 495. Appliances, new cpts., heated, laundry, resid. mgr., lease. $365 and up. Call 683-7197 after 6 or (603) 893-8114.
FRM5-13

MODERN walk in basement apt in home. 1 bdrm, frplc, livrm, galley kitchen off st pkg utilities incl no pets married cpl or single person pref. $375/month sec dep req. 438-6052
FR4-13S

STONEHAM luxury studio, heated, pkg, dishwasher & disposal, patio, no fee. $390/month. 438-6921 or 876-2899
FR4-13S

STONEHAM 2 bedroom apt adults only no singles no pets conv. to public trans. Heat included. Renovated, air cond. & pkg. Call 438-7111. $495 month.
FR4-13S

Prof Office Space
NEAR STONEHAM Town Hall. Gracious suites, convenient parking, low rent inc utilities. Call 438-4548 or 777-0232.
FR5-4S

STONEHAM
2 BR 2ND FL all mod lux apt dshwsh disp ht ht wt priv yard garage sun deck $625/mo plus sec 438-0035 or 665-2123.
FR4-13S

STONEHAM 2 bdrm lux apt all new kitchen appl w/w, a/c, no pets, near 128 & 93, incl ht & hw at $625/mo. Owner. 924-7511
FR4-20S

For rent 3 Bdrm. Ranch
NO. READING, 3 bdrm ranch, fr. pl liv. rm encl porch, 2 car gar., exc. loc., $625. mo no util. Call Hashem Realty 664-4191
FR4-13N

WANTED TO LET

RETIRED REFINED widow needs room & board reasonable in exchange for light services in home of elderly widow living alone in own home. Will do plain cooking. Please reply to Box W c/o Stoneham Independent, 11 Franklin St., P.O. Box 111, Stoneham, Ma. 02180
WTR4-13S

More REAL ESTATE on Page S-22

Supplement to Daily Times & Chronicle (Woburn, Reading, Winchester, Burlington, Wakefield), Lynnfield Villager, No. Reading Transcript, Wilmington & Tewksbury Town Crier, Stoneham Independent

Small Ads... Big Results! CLASSIFIED ADS!

As a public service there is no charge for Found ads.

Call for Rates, 933-3700, 944-2200

HELP WANTED

TURN TIME into money as an Avon Rep. selling quality cosmetics, fragrances & gifts. Full or part time. For details call Peg Raistrick, 933-6254.
HWM5-6

JOBS OVERSEAS. Big money fast. $20,000 to $50,000 plus per year. Call 1-216-453-3000, Extension 2190.
HW4-13S

OVERSEAS, cruise jobs. $20,000-$60,000 per year possible. Call 805-687-6000, Ext. J-3023.
HW4-27S

GOVERNMENT JOBS
Various information on positions available through local government agencies. $15,000 to $50,000 potential. Call (refundable) 1-(619)-569-8304, dept. 825B for your 1983 directory.
HW4-21N

Personal Care Asst.
RELIABLE, MATURE individual needed to assist MS patient 8am to 12 noon weekdays. Call 944-7632 for appt. Salary to be negotiated. Training provided.
HW4-13C

CRUISE SHIP JOBS
GREAT INCOME potential. All occupations. For information call 602-998-0426 ext. 807.
HW4-20T

PART TIME take inventory in Stoneham stores. Car necessary. Write phone number, experience to ICC466, Box 527, Paramus, NJ 07652
HW4-13S

WORK FROM HOME
3 HRS PER DAY 5 days per week. Average earnings $100-$150. Call Stanley Home Products. Ask for Iris 665-2730
HW4-20S

MOONLIGHTERS? Unemployed? Persons 18 & over willing to work part time, full time. Call Don, 245-0817.
HW4-13

$$ WICKER $$
NEW HOME PARTY plan expanding in your area. Need demonstrators. Avg. $100 comm. per evening. No exp. nec. Car nec. Mgmt. avail. Call toll free, 1-800-523-0858 (8-4), after 5, call collect 215-867-9354.
HW4-13

PART TIME days, kitchen and counter help. Immed. openings, 10-3. Call between 9-11 and 2-4. Woburn Mall, 933-8957.
HW4-15

ASSISTANT (teacher), chairside dental assistant for busy periodontal office, 4 days. 729-9390.
HW4-21

TELEMARKETING POSITION. Work at home, your hours. Please call 935-4967.
HW4-15

entry LEVEL opening for clerk/typist. Full time, permanent, call 935-5600 for appt.
HW4-15

KINDER CARE is looking for full and part time teachers for infant/toddler program. Must have courses and/or exp. Position avail. immed. Call 935-7040 bet. 10-noon.
HW4-19

WAREHOUSE HELP NEEDED in fast growing company. Apply within, 935-8140, Michael.
HW4-15

$250 to $500 WEEKLY Paychecks (fully guaranteed) working part or full time at home. Weekly paychecks mailed directly to you from Home Office every Wednesday. Start immediately. No experience necessary. National company. Do your work right in the comfort and security of your own home. Details and applications mailed. Send your name and address to: AMFICO, Hiring Dept. 77, 1040 Lone Star Dr., New Braunfels, TX 78130.
HW4-26

WINCHESTER AGENCY, full time typist. Auto & Home Owners insurance background exp. req. Call Grace, 729-8770. HW4-15

MATURE CAFETERIA worker needed. Flex. hrs. must be neat and dependable worker. Call bet. 7:30 and 2:30. 667-7070, Ext 773. Ask for Leslie.
HW4-19

LICENSED PLUMBER. Must be knowledgeable in all aspects of plumbing. Call 275-0124.
HW4-19

2 MAIL HANDLING trainees, full time. Call Diana 935-3650.
HW4-19

HELP WANTED

INEXPERIENCED PREFERRED
WE ARE A LOCAL COMPANY interested in hiring several people who want to start a career in sales. We offer a comprehensive training program and boast one of the best support systems in the industry. If you are self motivated, enjoy people & have a car call 729-0476 between 11 am & 1:30 pm.
HW4-13

WE HAVE LONG & short term assignments for CRT and other data entry op's. Must be able to work an 8 hr. day. Call Circle Temp. Inc. at 273-5812.
HW4-15

EARLY BIRD maintenance, 6-10 am, Sat. & Sun. Call for appt. 273-2242.
HW4-14

cabinet MAKER and plastic laminate man. Jack's Custom Woodworking, 935-1907.
HW4-18

PART TIME CAFETERIA help, 7:30-1:30, 2-3 days per wk. Call Carol, 935-9570, Ext. 279, bet. 7:30-1:30.
HW4-18

RETAIL FABRIC Sales clerk. Sewing exp. pref. Apply Winmil Fabrics, Star Market Plaza, Rt. 3, Cambridge Rd., Woburn. 9:30 am-9 pm.
HW4-18

full TIME, Part time. High paying positions avail. now. Salaries vary. Excel. benefits. No exp. nec. Company will train. Call 9 am to 6 pm. 933-6332.
HW4-25

SECRETARY, part time position. Howard Johnson's Motor Lodge, Burlington, Mass. Req. excel. typing skills directly responsible to Vice President & director of sales. Call for interview Fri. April 15th, 10 am-3 pm only. 272-6550. Ask for Marianne.
HW4-14

Accountant Trainee
Part time opening for bright energetic person with some formal education in accounting, to work as staff assistant for Wilmington CPA firm. Some typing ability helpful, call 657-6465
HW4-13T

ATTENTION
STUDENTS — Teachers — Opportunity Seekers — earn cash money with nation's fastest growing health & nutrition Co. Full or part time work. For details call Herbal Life Distributor, Sandy Murphy 658-6323
HW4-13T

WANTED: Part time night manager for small store. For information call days, 8-4, 657-8332, Earl or Gail.
HW4-27T

HELP WANTED
EXPERIENCED cashier to work Mon thru Friday for self service Amoco station in Stoneham. If interested call 438-9743.
HW4-20S

TEACHERS: Part-time management opportunity, organizational, develop. training skills. Substantial Inc. Profit sharing. Interview only, Mr. Sylvester, 944-1460
HW5-4S

HOME FURNISHINGS
SALES, part time experience in related field desirable. Pay commensurate with ability. Call 438-7197. Carpet Store.
HW4-13S

CUSTODIAN
LUXURY apartments in Stoneham. Full time maintenance of 2 buildings. Must be good with people & have some mechanical aptitude. References req. Write to Box X, c/o Stoneham Ind., 11 Franklin St. P.O. Box 111, Stoneham, Ma 02180
HW4-13S

DRIVING INSTRUCTOR and/or classroom instructor. Hours arranged. Arlington-Belmont-Lexington area. Call Mrs. Brown, 643-6808.
HW4-15

MOTHER'S HOURS
YOUR CONSUMER exp. plus our local training & support equals $$. Sales of our guaranteed advertising to small business are easy and bring high commissions. Write P.M.S., Box 1183, Dept. S. Derry, N.H. 03038.
HW4-15

TELEPHONE SECRETARIES, permanent part time positions avail. Call 933-2828.
HW4-15

HELP WANTED

COM. HEALTH NURSE & SUPV.
Become part of the management team in a progressive Home Health agency. Seeking exp. Supervisor w/2 yrs. exp. in Com. Health Nursing to supervise nursing personnel, prov. direct serv. to patients/families & manager home care services in a define geographical area. Send resume to: Phyllis Simone, asst. Dir., Visiting Nurse Assoc. of ME, 136 Elm St., Stoneham, Ma 02180. An equal OE/AAF M/F.
HW4-13N

Physical Therapist
Tired of the Hospital routine? Consider working with a multi-disciplined team, rehabilitating patients in their homes. Progressive Home Health Agency seeks full-time RPT with at least 1 yr. exp. Send resume to: Phyllis Simone, Asst. Dir., Visiting Nurse Assoc. of ME, 136 Elm St., Stoneham, Ma 02180. An equal OE/AAF M/F.
HW4-13N

RAPIDLY GROWING chain store needs aggressive people for following positions (1) Sales Person. Must be assertive, able to take charge & able to work some nights & Sats. (2) Handy person. Full-time. Good driving record essential. Van pick-up & deliveries. Ref. required. Apply in person only to Walls 'N All, Inc., 419 Andover St., No. Andover.
HW4-20N

LIFEGUARD
Wanted for North Reading Condo. Must be certified. Call 664-5233
HW4-13N

DISHWASHER
FULL TIME DAYS. Apply at Kelley's Restaurant, 178 Main St., No. Reading.
HW4-13N

2 POSITIONS AVAIL. 2-6 a.m. & 9-12 noon. Ind. Cleaning Co. seeks mature, reliable persons to fill in above pos. Exc. pay. For more info. call 664-2467, 6-8 p.m. week nights.
HW4-13N

SUBSTITUTE DAY CARE teachers ECE and experience preferred resume to Children's Center, P.O. Box 523, Woburn, Mass. 01801 or call 933-5984. An equal opportunity employer.
HW4-15

EMPLOYMENT WANTED

RN SEEKS private duty during school vacation and summer. Excel. ref. and exp. Call Mary, 933-4896.
EW4-18

I WANT TO work 3 days a wk doing house keeping for 5 hrs. Prefer mornings. Mature person w/experience. Call 438-7312
EW4-13S

FOR SALE

SEVEN ACRES FARM
STRICTLY FRESH PULLET eggs, capons, broilers, turkeys, pure honey, maple syrup, fowl. Concord St., No. Reading. 664-3530, exit 13 off 93
FSttfN

TRAILER HITCHES sold and installed: pick-up truck bumpers; all types of welding. Elston Welding Service, 180 Park St., North Reading. 664-3498. FSttfN

STUNNING WHITE summer wedding gown and veil. Fink original. Size 6. Asking $225. 944-6022. FS-ttfC

DIAMOND RING
14K yellow gold setting with one oval 3/8 ct., also has six full cut 1/5 ct. have appraised papers worth $1750; asking $1250. Call 468-1652 FS-ttfC

BURGLAR ALARMS
IN MASS a burglary occurs every 6 minutes! If you are concerned with the security of your home and family call for a free security audit by Gard Security Systems. 438-1635. Specialists in residential security systems. FS-ttfS

USED PIANOS for sale. Good cond. Low prices. Call for appointment. 438-2488 FSttfS

NEW WATERBEDS, King, Queen, single, complete, 10 year warranty, 12 models, from $199. The Waterbed Factory, 162 Eastern Ave., Lynn 598-1400
FSttfN

FOR SALE

SUMMER FURNITURE
ORDER NOW for spring delivery. Beautiful colors on Settees, lounges, chairs, tables, weather'roof cushions, lightweight PVC frames.
LEONARD FURNITURE
485 Main Street
Woburn, 933-4894
FSM4-23

Wrought Iron Rails
SPIRALS from $395. Low prices, instant service. New England Metal Products, 90 Main St., No. Reading, 664-5244. MC/Visa
FS-ttfN

ST. MARK'S THRIFT Shop, 10 St. Mark's Rd., Burl. Open EVERY Wed. 10-3. Open on Sats. thru April 23, 10-noon. New & used clothing. Used: $3. a shopping bag.
FS4-22

HUMMELS FOR SALE, please call after 6 pm, 658-9166
FS5-25T

HAND BRAIDED RUGS
NEW HAND braided rugs, many sizes available from approximately 2x4 to 10x14. Oval. Example, 6x9 $189. Home Furnishings Sales. Call 438-3508
FS4-20S

1978 35 ft Yellowstone Country Club Travel Trailer. Top of line model, winter package, camp site in N.H. paid until 9/15/83. $10,000 or BO. Call 935-3129
FS4-20T

1976, 29½ ft. Royal International Travel Trailer, one owner, exc. cond, includes camp site in N.H. 7/31/83. $9500. or BO. 935-3129
FS4-20T

USED AIR conditioners. Fedders 8000 BTU and Fedders 10,000 BTU, both in good condition, runs good, $150 each or both for $250. Call 658-6092
FS4-13T

1977 25' Bayliner Boat repowered 1982 225 volvo I.O. Galley, sleeps 4, has head. Many extras. Ex. cond. $13,000 or B.O. Call 664-5427 after 5 p.m.
FS4-20N

ABOVE GROUND pool for sale. Aluminum 25x15, like new, complete with filter, skimmer hoses. 438-2932
FS4-13S

QUEEN SIZE WATERBED. Deluxe mirror headboard, motionless mattress, 6 drawers on pedestal, padded rails, purchased for $600 3 mo. ago. Must sell $350 firm. 933-1823.
FS4-13

RECONDITIONED Refrigerators, washers, dryers, stoves. Guaranteed, delivered: Able Appliance Service, 324-3700.
FSM5-8

FORMAL VELVET living room set, 9' couch; 2 arm chairs. Exc. cond. $400 firm. 245-0044
FS4-13C

3 CU. FT. SANYO refrigerator, used in college dorm. like new. Excellent condition, $100. Call after 5 pm. 935-2098.
FS4-22

SCREENS for porch (12) different sizes; a leeway of ½" to ¼" on the sides. Brand new, used 1 summer. $200 or BO. Sewing mach. Singer desk type. $100. 272-0190.
FS4-13

SAIL BOAT 16' Compac, sleeps 2, 3½ HP Chrysler outboard, trailer, fixed keel, 3 sails. Exc. cond. $4200. 944-8794
FS4-22C

2 SOFAS, 1 chair. Good condition. Best offer. Call after 4 p.m. 944-0485
FS4-14C

14' SHASTA TRAILER 1974, excel. cond. Sleeps 4-6, gas/elec. frig. 3 burner top stove & gas oven. Awning & screen rm. TV antenna. Lrge. view mirrors & many other extras. $3000 firm. Call 438-0196. FS4-18

2 MOUNTED steel belted Aurora radial tires with 4,000 miles. Size 155 SR12 (for mid 70s Honda). $65 firm. 272-5391.
FS4-29

APPEALING 96" beige, tan & black striped contemporary couch. Soft & comfortable velvet material, with casters for easy moving. $235 or BO 944-5909
FS4-15C

FOR SALE: LAWN-MOVER Sears Eager-1, 22" power propelled, 148CC 3.5 RP, with owner's manual & grass catcher. Prime cond. $125. Call Bill 944-9046, 9am to noon.
FS4-19C

FOR SALE

POOL 4x24 round aluminum above ground, small deck, sand filter, cover. $350. Excellent condition. 944-3659
FS4-15C

MOVING MUST SELL GE dryer, lge tub, garage door opener, gold swivel rocker chair. Call 658-3316 for information, prices reduced.
FS4-13T

EXT. DOOR unit, double-hung mullion window, sofa, chairs, recliner, end tables, light fixtures, wall oven, storm door, 851-6205 after 4 p.m.
FS4-13T

WHITE GOWN for sale, size 5, worn once for pageant, asking $100, paid $160, exc for prom, call after 3 pm, ask for Donna, slip included. 658-3654
FS4-20T

SENTRY GAS HOT WATER tank. 30 gal. capacity. One year old, like new. Complete with attachments. $125. Call 933-5945 after 4 p.m.
FS4-19

GAS STOVE, Avocado, 6 yrs. old. self-cleaning oven, gd. cond. $75. Call 935-5393 after 5 pm.
FS3-15

COLUMBIA BIKE, girl's 10 spd., 24", $50. gd. cond. Girl's 20" Huffy bike. Excel. cond. $45. Call 729-6017 bet. 5-9 pm.
FS4-19

30" ELECTRIC GLENWOOD range, brown-coppertone, $125. or BO. Call 246-2779.
FS4-15

TWO CAR garage door with electric opener with controls. $250. Please call 662-8248 after 6 p.m.
FS4-13S

LOWREY ORGAN with gene chords, four rythmns mix sounds 52 keys excellent condition just like new. Asking $395. Call 662-2752
FS4-13S

6 HAIR DRYERS and chairs plus 6 wrought iron chairs. Good condition. Low price. Can be seen Mon-Sat 9am to 4pm. 846-4371
FS4-13S

FRGD. electric range 28 yrs good condition, $100. Whirlpool washer, 28 yrs. running condition, $30. Call 438-7221.
FS4-13S

DO NOT BUY a new Whirlpool washer or dryer until you see my new rebuilts w/new guarantee, $95. Also have 1 Maytag ringer mach $20. 438-2409 or 438-5348.
FS4-13S

CAR STEREO
INDASH AM/FM stereo cassette with 6" coaxial speaker system & graphic equalizer booster 50 watt w/meter. All brand new still in original box, $100. 438-3142.
FS4-27S

CEDAR FURNITURE discounted prices rugged excellent quality outdoor-indoor cedar products picnic tables & benches, chairs, swings, stools, compare! 664-6450
FS4-20N

RICH FARM LOAM
Delivered at old fashioned prices, also fill, bark mulch, red crushed stone, sand. Call 233-0348
FS-ttfN

TENNIS TABLE, kitchen set, ski boots, galvanized stove, & furn., pipe 5 to 8", sleep sofa, rear door pre-hung 32½x80, 3 lights & thresh. Call 664-2249
FS4-13N

OFFICE EQUIPMENT
NEW & USED desks, chairs, typewriters, file cabinets at discount prices. The Office Manager, 134 Park St. Rt. 62, No. Reading. 664-4747
FSttfN

MATTRESS WARE-HOUSE open to the public. All brand names at discount prices.
THE MATTRESSMAN
64 Cambridge Street
Rte. 3A
(Off Rte. 128 at Exit 41N)
Burlington. 273-2220
FSM5x

HORSE FEED
ALSO Livestock and dog feed. Local representative for Agway, Inc., Reading 944-9161. FSttfC

DOLLAR SAVER

KINGSIZED WATER-BED with headboard, bedposts. Heated. Must sell, moving. $350. or BO. Call Donna, 935-3703 bet. 5 and 7 pm.
$4-18

4'x6' AREA RUG. Oriental design. Rust predominent color, gold, white, black. $20. Call 272-2092.
$4-22

WANTED

ANTIQUES
WANTED: ANTIQUE FURNITURE, Oriental rugs, oil paintings, old toys, china, putts, clocks & flea market items. One item or complete estates purchased. Richard Goddard, 944-4962. WttfC

INSTANT CASH
WANTED — Good old furniture, antiques, Oriental rugs, clocks, old toys, etc. Highest prices paid, bonded & licensed. Also clean attics & cellars. We also buy estates — One piece or entire household. Call anytime. 944-6141 (Reading) or 491-7000 (Cam.)
WM21x

ANTIQUES
WANTED ANTIQUE furniture, sued mahogany din. & bdrm sets, oriental rugs, oil paintings, toys, clocks & china. One item or complete estates. Diversified buyer, Richard Goddard. 944-4962 or 944-8175 WttfC

Household Contents
ATTIC TO CELLAR old fashioned furniture, glass, clocks, lamps, jewelry, crocks, frames, paintings, baskets, wicker items, bric-a-brac. Free appraisals, instant cash. Phyllis Hilton, 662-6492 or 665-8749 WttfS

PIANOS WANTED, All kinds. I will pay to move. Call 438-2488. WttfS

JUNK CARS wanted. Will pay $10-$15. Call 887-7939 days, 289-4514 nights.
WttfN

WANTED DECOYS — wooden ducks, any cond., top prices. Call 665-7437 or 665-9821, Alma Libby.
WttfN

CASH PAID for antiques, used furniture, glass, wicker furniture, oak tables, old towy, military items, swords, etc. Will buy most anything. Please call 935-3389 & 272-9167 Wm6x

BASEBALL CARDS and trains wanted — pay cash for Lionel, Ives, American Flyer, Marklin, Bing, etc. Baseball cards wanted. Call Bob, days 272-9778, eves. 438-6627. WM5x

ALL THAT is old. Antique furniture, rugs, clocks, china, toys, quilts, dolls, wicker. Leo evenings 665-7062 or Jim days 729-3636 or eves 729-8383.
W4-13S

COLLECTORS WANT — Old key wind clocks. Will answer any and all replies promptly & courteously. Please call Jim days 729-3636 evenings 729-8383 or Leo evenings 665-7062
W4-13S

$MONEY GIVEN$
WE PAY MORE than anyone for old furn, desks, china cabinets, round tables, bookcases, old dolls, windup toys, hall trees, commodes, sterling, paintings, banks, oriental rugs, etc. Florence, licensed auctioneer. 665-9452 or 233-7351
W-ttfS

$$$ FOR SALE
BUYING almost everything! Furniture glass china old toys tools rugs wicker quilts lamps dolls teddybears. Will buy 1 item or ent. house. Top $$ paid. Call Ruby before you sell. 665-9452 days 233-7351 evenings.
W-ttfS

CASH PAID!!
FOR WORKING Refrigerators only. Also remove broken down washer-dryers, stoves, refrigerators, 324-3700.
WM5-4

CASH PAID for good, old used furniture, wicker, antiques, glassware. I buy almost anything. Also estate contents wanted for auction. Call Frank 933-1910 anytime.
WM5x

CASH PAID FOR good, old used furniture, wicker. Antiques, glassware. I buy almost anything. Also estate contents wanted for auction call Frank 933-1910 anytime. WM13x

HUMMELS-DOULTONS
ROCKWELL'S, Figurines, plates, etc. What have you? Paying cash, please try me for fair prices & courtesy. No gimmicks. Call 531-0590, 535-3085
W-ttfS

PETS

FREE 2 female teddy bear hampsters. Separate cages and equip. included. Call after 7 pm. 588-2913.
P4-14

PETS

ANIMAL SPAYING. Local hospital. Fem. cat, $30; male cats, $20. Small fem. dog. $38; Small male dog, $38. 729-6453
PETSM3x

DOGS BOARDED heated kennel, large in and out runs. Call Meadow Brook Kennel 729-6453 or between 12-1 and after 6, 933-1237.
PM13x

BEAT THE FLEAS, Avoid the flea problems of last year get your Pet a flea collar that really works, let us help you pick one that is best suited for your pet. HURRY before the fleas get a bite on you! ALL BREED DOG GROOMING professionally done by appointment by PDGA member. WILMINGTON PET SHOP 658-5041. Don't forget our FREE fish special on Sundays!
PM5-4

FOR SALE OR lease. 8 yr. old Palomino Gelding, needs exp. rider. $700 or BO. Call 938-1788 or 663-2825.
P4-15

NEWFOUNDLANDS AKC Reg Champion sired, show quality dam, parents x-rayed cleared, exceptional family dog. Call 658-8103
PET4-13T

AKC REG German Shepherd pups, ready to go end of April. $200. Call 438-7484
PET4-13S

LAB RETRIEVER, solid black, 6 mo. old, registered & w/papers. $150 w/accessories. 438-5605.
P4-15

PLEASE ADOPT FROM Mrs. Brown's Shelter, 373 Russell St., Woburn. Handsome puppies, Shepherd/Husky, Collie cross, Doberman, & Lab puppy. Cats & kittens. We place only with responsible people. 933-8539, 1:30-6:30 pm.
P4-19

FOUND

BOXER DOG, choke collar. Vic. of Main & Kilby sts., Woburn. Call 933-4182.
FO4-13

READING — found 4 mo. old male gray and white kitten, long hair, double paws. Call 944-6261
FO4-15C

FOUND: Porsche set of keys, nail clipper. Found in vicinity of Lucy's Pet Pantry. Owner may identify and claim at 352 Main St., Stoneham.
FO4-13S

found; Greyhound type dog, no collar, brown w/black stripes. Very friendly. Vicinity of Marble St., Stoneham. Call 438-7741
FO4-13S

LOST

SMALL FEMALE Siberian Husky grey/black/white. 1 eye blue & brown; other eye blue. Lost vic. No Woburn. Call 935-7718.
L4-18

LOST AROUND December. Golden Retriever with blue collar. Reward — no questions asked. 942-0108
LOST4-15C

LOST: Vicinity of West Int School, Wilmington, black/gray tiger cat neutered male, 2 yrs old, double paws. Call 658-4516
L4-20T

SMALL 2 yr. old Lab Setter. Male, black, white neck, floppy ears, disappeared March 30. E. Woburn. Call 933-7438.
L4-15

MISCELLANEOUS

NEW CREDIT CARD. No one refused. Also information on receiving Visa, MasterCard Card with no credit check. Guaranteed results. Call (602) 949-0276, ext. 766
MISC4-13S

CHRISTIAN SCHOOL
ABUNDANT LIFE Christian School, Wilmington, now enrolling for Sept. 1983, K-8, call 658-8584 for information and registration.
MISC-ttfT

SNOOPY!!!
MELROSE Community Players holding auditions for Snoopy 4/17, 4/18 at YMCA Main St., Melrose, 7:30 p.m., 3 male, 3 female, 1 either sex. Bring up tempo song. Further info call 321-4863 or 665-5170.
MISC4-13S

MISCELLANEOUS

RELATIONSHIPS INC. Video dating servic. for discriminating singles of all ages. Call today to meet that special someone, two or more. Call 465-0199
MISCttfT

NEW CREDIT CARD. No one refused. Also info on receiving Visa, MasterCard with no credit check. Guaranteed results. Call 602-949-0276, Ext. 146
MISC4-13S

BUSINESS OPPORTUNITIES

SMALL VARIETY STORE
ARLINGTON, Incl. inventory, refrigeration, slicing mach, scale, etc. Set-up for subs. Gross $150,000 a yr. Prime loc. Leaving state. $35,000. Terms Nego. with buyer. Only princ. inquire. Call 9-6, 643-1638; eves, 935-7371.
B4-18

OWN YOUR OWN Jean Sportswear, Infant Preteen or Ladies Apparel Store. Offering all nationally known brands such as Jordache, Chic, Lee, Levi, Vanderbilt, Calvin Klein, Wrangler, over 200 other brands. $7,900 to $24,500 includes beginning inventory, airfare for one to Fashion Center, training, fixtures, grand opening promotions. Call Mr. Keenan (305) 678-3639
BO4-13C

WORK FOR yourself. Part time, independent sales opportunity available. Questions? Talk it over. Call daytime 944-9635.
BO4-15C

OWN YOUR OWN Jean Sportswear, Infant Preteen or Ladies Apparel store. Offering all nationally known brands such as Jordache, Chic, Lee, Levi, Vanderbilt, Calvin Klein, Wrangler, over 200 other brands. $7,900 to $24,500 includes beginning inventory airfare for one to Fashion Center, training, fixtures, grand opening promotions. Call Mr. Keenan (305) 678-3639.
BO4-13S

SEASONAL RENTALS

CONWAY, N.H. 4 bdrm Chalet, screen porch, all modern, near all White Mt. attrac private lake, $230 weekly. Call 657-7115 after 5pm
SR4-20T

LITTLE NECK, Ipswich, 4 bdrm. cottage. Fully furnished. Sleeps 8-9 comfortably. Full bath, extra shower. DW and wash mach. Lg. scr. porch, water view. Avail. June, $250 wk; July and Aug. $300 wk. 884-9094.
SR4-15

YORK BEACH, MAINE — cottage for rent. Available month of August. $300 per wk. Call 321-3239 and after 5 p.m. call 944-3245
SR4-14C

CHALET Conway, N.H. heart of Wht. Mts. Get away weekends or week sleeps 10 TV radio & cass player wd stove w/wood. After 6, 665-8633
SR4-27S

CAPE COD's largest lake. 6 room Ranch. Sliders open to large private deck. Priv beach with boat and piers. Convenient to Falmouth & Hyannis. $335/wk. For availability, 665-1265.
SR4-13S

MAINE, LONG LAKE, North Bridgeton, sm. waterfront housekeeper's cabin, sleeps 4, large area. Excel. for children. $175 wk. May thru Oct. Call 935-6430.
SR4-19

SUMMER HOME
So. Yarmouth- 2 bdrm., sleeps 6. Enclosed porch, pation, barbecue. Walk to beach and shopping. 6/25 thru Labor Day. $360 week. June reduced rates Call 935-7117 SR 4/29C

LOVE LOVE GIVE
TO THE MARCH OF DIMES

APARTMENTS TO SHARE

NORTH SHORE ROOMMATE SERVICE
The FIRST to serve the North Shore Exclusively. Apts. and houses to share, all price ranges. Call for free brochure. 598-0706.
ATSM9x

MELROSE
F RMT WTD nice 2/bdrm apt mid 20's & up, $210/mo incl ht & hw. Avail May 1. Contact Chris eves or wkends 665-4296 or 665-9573
ATS4-13S

WOBURN, F, 24+, to share large 2 bdrm. apt., non-smoker, $200 plus utils., avail. immed. Call Patty 938-8664 eves.
ATS4-13

WEST WOBURN, quiet female to share lovely home. 938-8404, 933-1414, $295 mo. all utils.
ATS4-15

MELROSE: Female mid 20's seeks same to share large lovely furnished 2 bdrm. apartment near square. $275 monthly includes all utilities. Call Chris days & evenings 662-0361. Available May 1.
ATS4-14C

ROOMMATE WANTED
MELROSE F mid 20s seeks same to share lge lovely furnished 2 bdrm apt nr square $275/mo includes all utils. Call Chris days & evenings, 662-0361. Available May 1st.
ATS4-13S

ROOMMATE wanted to share mod lux 2 bd apt nr 128 in Stoneham. d/w, a/c, balc & ht inc. $275/mo quiet non smoker pref. Call 8-9am, 7-12pm, 438-3977
ATS4-20S

ROOMMATE NEEDED, Woburn, to share mod. 2 bdrm. apt. with single working male. Pool, pkg. disp. $250. heat incl. Male or female worker over 24 pref. Call Nelson, 935-0884.
ATS4-15

BURLINGTON, MALE IN 40s seeking roommte to share large 2 bdrm., 2 bath apt in Beacon Village, Call Sully, 273-3468.
ATS4-19

COMMERCIAL RENTAL

READING OFFICE 250 sq. ft. Just renovated, 2nd floor. All util $200 mo. 942-0272
CR-ttfC

LEXINGTON, New luxury office space in prime location. Ideal for medical, sales, or business offices. Immed. avail. for lease. 861-0567.
CRM4-23

OFFICE SPACE FOR rent. Woburn, 4 Corners of rt. 3. Parking. 200-600 sq. ft. avail. From $250. per mo. with util. 729-9390, days; 729-0049, eves.
CRM4-16

Executive Office Suite Wakefield/Lynnfield
IDEALLY LOCATED ½ mile from Rte 128 at Exit 32. 1500 sq. ft. of Executive Office Space. Available for immediate occupancy. 1 year lease includes insurance, taxes and all utilities. For further information contact Linda Borsare at W.J. Schafer Assoc., Inc. 246-0450.
CR4-13

PROF. OFFICE
READING: 1,000 sq. ft. 1st floor. Recently renovated Victorian. Conv. pleasant retail area. Parking. 944-2230
CR4-15C

WINCHESTER/Lease, Garage type space, concrete block construction, large overhead door. John E. Begley Company, 935-9000 or 451-0600.
CR4-13

WAKEFIELD, new retail space. 900 sq. ft. Corner of Main St. and North Ave. Call 246-2221.
CR4-18

WOBURN CENTER, 1st fl. office. Ideal for professionals, sales, or business. 300 ft. All util. $250 per mo. 933-1335.
CR4-18

WAKEFIELD, new office space. 2200 sq. ft. Corner of Main St. and North Ave. Call 246-2221.
CR4-18

good MAIN ST. location, 900 sq. ft. of partitioned office area. Call Dick Ianetti at Kaine & Wentworth R.E. 944-9100
CR4-15C

Middlesex East AUTO MART

TRADER Chevrolet

Recent Trades

Double Savings Double Offer... 9.9% FINANCING plus 9.9% DISCOUNT*

*Off Base Price of Select Cars and Trucks

'76 MONTEGO 6 cyl., auto. trans., full power, air conditioning, landau roof, other options. No. 3001A — $1788

'76 AMC PACER 6 cyl., auto. trans., power steering, vinyl roof, AM/FM radio, etc. No. 3002A — $1488

'80 MERC. MONARCH CPE. 6 cyl., auto. trans., full power, air conditioned, stereo, other options. No. 9100A — $3988

'79 CHEVROLET MALIBU SEDAN 6 cyl., auto. trans., air conditioned, AM/FM radio, tint glass, w.s.w. radials, etc., low miles. No. 2027 A — $3488

'78 FORD FIESTA 4 cyl., 4 spd. trans., stereo cassette, radial tires, front wheel drive, 46,000 miles. No. 6454A — $2488

'78 CHEVY MONZA FASTBACK, 4 cyl., auto. trans., power steering, AM/FM stereo, buckets, instruments, etc. No. 9083A — $2988

'79 BUICK CUSTOM WAGON 6 cyl., auto. trans., full power, air conditioned, roof rack, custom wheels, radial w.s.w., etc. No. 9099A — $4488

'80 CITATION SEDAN 6 cyl., auto. trans., power assists, air conditioned, AM/FM stereo, X11 package, 27,000 miles. No. 9011A — $3688

'78 CHRYSLER LeBARON MEDALLION, 6 cyl., air cond., full power assists, landau roof, AM/FM stereo, etc. No. 9095A — $3888

'81 OLDS CUTLASS WAGON Auto. trans., full power, air cond., stereo, custom int., luggage rack, loaded, 21,000 miles. No. 8025A — $7788

'81 CAMARO SPORTS 6 cyl., auto. trans., power steering, AM/FM stereo, w.s.w. rdials, plus only 15,000 miles. No. 7003A — $6688

'79 CONCORD DL 6 cyl., auto. trans., full power, landau roof, velour int., tint, w.s.w. radials, more. No. 9062A — $4288

'79 CHEV. MALIBU STA. WAGON 6 cyl., auto. trans., power assists, stereo, air cond., tint glass, roof rack, radial w.w. No. 9079A — $4688

'79 CHEVY CAPRICE COUPE 8 cyl., auto. trans., full power, landau roof, stereo radio, radial whitewalls, tutone plus. No. 9082A — $4988

'79 MONTE CARLO Air conditioned, stereo radio, landau roof, cassette, full power, white radials, much more. No. 6384A — $4988

'80 DATSUN 310 GX 5 spd. trans., stereo radio, accent stripes, rear defrost, road wheels, custom int., much more. No. 9059A — $4688

TRADER CHEVROLET

578 MAIN STREET WAKEFIELD, MA

245-2400

OPEN 7 DAYS

From Rte. 128 take Ext. 34 (Rte. 129) to Main St.

STONEHAM FORD

FORD

OPEN NIGHTLY & SATURDAY 185 MAIN ST., STONEHAM 438-0490

USED CARS

'82 Escort, Former Rental 4 dr, auto. trans, p.s.	$5795
'82 Chevy Citation 2 dr, V-6, Auto, p.s., air	$5995
'80 Fairmont, 4 Door 6 cyl, auto, p.s.p.b., air	$3295
'81 Mustang 3 Dr., Blue, 6 cyl.	$4295
'79 Fairmont, 4 Door 6 cyl, auto, p.s.p.b.	$1995
'77 Cougar Wagon auto, p.s.p.b., air cond.	$2995
'77 Granada 2 Door auto, p.s.p.b.	$2995
'79 Buick Regal 2 Door air cond, auto, p.s.	$5295
'81 E-150 Van Cargo auto, p.s.p.b.	$5895
'80 Fairmont Futura auto, p.s.p.b.	$4295
'75 Mustang 2 Door auto trans. p.s.	$2295

RENT-A-CAR CARS AND VANS AVAILABLE

Unbelievable, But True

mr. rent-a-car mr. lease-a-car

MAKES IT EASY

Select from: Chevettes, Citations, Malibus 1983's AVAILABLE

RENT 9-12 - 15 PASSENGER •CLUB WAGONS•MINI BUSES

CASH DEPOSITS ACCEPTED

Ramada Inn Woburn 935-7768

112 Haverhill St. No. Reading 944-3567

FEDELE AUTO SALES

438-7474 438-7475

263 Main Street Stoneham, Mass.

Mon.-Fri. 8:30 a.m.-8 p.m. Sat. 8:30 a.m.-4 p.m.

SERIOUS CAR BUYERS RECOGNIZE OUR PRICES ARE THE LOWEST AROUND FOR DEPENDABLE, QUALITY, USED CARS. THANK YOU!

'76 LE CAR 4 cyl, 4 spd, am/fm sunroof, needs some attention. Runs well $1295

'77 PINTO 3 dr, R/A, 4 cyl, auto fm, p.s., Mag Wheels $1495

'76 OLDS. OMEGA BROUGHAM 6 cyl, 4 dr, 3 spd, new clutch, 45,000 mi., p.s., runs excellent. $1995

'77 VW DASHER 4 cyl., 4 dr., auto, am/fm/cassette, Maroon/Tan, runs super. $2295

'78 FORD FAIRMONT STATION WAGON 6 cyl, auto, p.s., am-fm, 70,000 miles, Lt. Blue/Blue int., runs excellent. $2695

'80 FIESTA 4 cyl, 4 spd, am/fm Navy Blue inside & out. $2895

'78 MUSTANG FASTBACK Silver/Red, 4 spd, 4 cyl, p.s., stereo, 57K. $2895

'78 SCIROCCO SPORT COUPE 5 spd, am/fm, alloy wheels, new paint, high mileage, new engine. $2295

'79 VW RABBIT COUPE 4 cyl, 4 spd, fuel injection, Red/Black int 54K, runs excellent. $2995

'80 FORD MUSTANG TURBO Loaded, sunroof, a/c stereo, etc., etc., 31,000 mi., needs some work $2995

'78 FORD FAIRMONT Futura Model, 2 dr, 6 cyl, auto, p.s.p.b. a/c, am/fm, 48,000 miles, runs excel., sporty, only. $3250

'78 VOLKSWAGON SCIROCCO 66,000 miles, 4 spd, white/black interior Riccaro Seats, alloy wheels. $3495

'80 VW RABBIT Diesel, 4 dr, luxury model, 4 spd, am/fm sunroof. $3895

'81 AMC SPIRIT HATCHBACK 4 cyl., 4 spd., stereo p.s., New Condition, only 14,000 miles, Silver/Black int. $3995

'79 AUDI 5000 SEDANS Choice of Two 1 auto, 1 5-spd, both have a c, sunroof, alloys, 1 Buckskin, 1 Blue. Your Choice $5995

ANTIQUES

ANTIQUES
WANTED ANTIQUE furniture, used mahogany din. & bdrm. sets, oriental rugs, oil paintings, toys, clocks & china. One item or complete estates. Diversified buyer. Richard Goddard. 944-4962 or 944-8175
W-ttC

Antique Clocks
HIGHEST cash price paid for all antique clocks. Complete repairing & restoration. Call anytime. 658-2766
ANT-ttT

WANTED — Oak, walnut, mahog. & early pine furn. Lamps, wicker, pottery, other antiques. I will pay cash for one piece or estate. Call Tony days, eves. 933-3611
ANTM25x

THIS AND THAT AUCTION COMPANY
6A Montvale Ave., Stoneham, Ma, 438-7140, hrs. 10am to 4pm, eves call 233-7351. Buying anything or everything in household goods. Dolls, furn, tables, toys, glassware, china, quilts, jewelry, tools, wicker, etc. Always paying top price. Call Ruby before you sell.
ANT-ttT

WANTED: Antique furn, oriental rugs, oil paintings, old toys, china, clocks. One item or complete estates purchased. Call Frank, 438-7595 or 662-0595.
ANT-ttS

CHILD CARE

LIC DAY CARE for children of all ages. Home like atmosphere full or part-time openings, meals & snacks provided. Call 658-7368
CC4-27T

LOVING CARE GIVEN your child in my home while you work. Exp. & ref. Call 935-7694.
CC4-14

CHILD CARE
LITTLE FOLKS Day School, full day and part time nursery school & kindergarten program. Exp. professional staff. conven. loc. in Cummings Pk. at Junction of rte. 128 & 93. Call 935-9697 or 933-5915.
CCM5-5

FORMER DAY CARE teacher will take care of your child in her home. Assoc. degree in early childhood. Teaching exp. for 4 yrs. Debbie, 933-9182.
CC4-15

DAY CARE 2½ days per week for 5 month old Elizabeth. My home (west side) or yours. Prefer mature woman with older or grown children. Call Trish evenings before 8 or weekends. 944-0270
CC4-19C

DAY CARE in my home. Former day care teacher. Planned activs daily 2 meals 2 snacks lots of TLC MA lic 19039. 438-2446
CC4-20S

CHILD CARE

TEACHER RETURNING to work. Days wanted exp. woman to babysit 18 mo. boy and 6 wk. girl. No. Reading-Lynnfield area. Call 664-6473
CC4-13N

INSTRUCTIONS

BELLY DANCING
DOROTHEA STUDIOS — Professional dancer; experienced teacher. Enjoy classes in our prof. studios. Estab. 1977. 245-5301; 438-7663
INSTM13x

DRUM LESSONS — Basic course, advanced course. Bill Reynolds Drum Studio. 246-1324, 245-7395.
I-ttC

CERAMIC CLASSES Tues. & Wed. eves. 7-10 pm. Thurs. afternoon children 3:30-5:30. All paints & glazes incl. Beginners welcome! All supplies avail. Call Carol 935-0517.
IM4-18

INSTRUCTION
CERAMIC CLASSES — Wednesday morning & evening; Thursday evening. For more info. call Pat, 944-3230
INST5-3C

LITTLE VIRTUOSI
PIANO GROUP is now looking for talents. Musically gifted children ages 4-7 are invited to apply at Olga Zlobinsky Studio, 15 Pleasant St., Wakefield or by phone, 245-3025.
INST5-3C

INSTRUCTIONS

Guitar-Piano-Drum
ORGAN LESSONS: Free use of guitar, drum. Private lessons, all ages. Sarrin Studio, 1098 Main St., Wakefield. 245-2200.
INST-ttC

GUITAR LESSONS. All levels all styles. Master of Music Degree New England Conservatory. Berklee Alumnus. Mike, 662-6943
INST-ttS

PIANO INSTRUCTOR
IS NOW accepting students. Received Master of Music from University of Connecticut. Reasonable rates. Call Stephen Glover at 438-5339
INST-ttS

ENTERTAINMENT

Mert's Music Machine
STEVE "Mert" Amaru, Disc Jockey. Music for all occasions. Reasonable rates. Call after 5 p.m. 944-6749
ENT-ttC

CLASS REUNION? FUND RAISER?
PUT YOUR confidence in "Let the Good Times Roll". Large or small we do them all; from a house full to a hall full. We've been in business over 20 years. No gimmicks — just great music from the 40's to the 80's. References on request, special rates for charities. You really can hire the best for less! 944-4617
ENT-ttC

—SOUND DECISION—
FOR MUSIC from the 40's to the 80's. 50's & 60's are a specialty. Super sound & lights. We're No. 1. No brag, just fact! Call professional audio technician and D.J. Pete Maguire, 438-5637.
ENT-ttS

"SOUNDS UNLIMITED"
PROF. D.J. service. Music & equip. tailored to your needs. Weddings, functions & parties. "Music is our only business." 617-352-8319.
ENTttC

WE D.J. YOUR WAY "MUSIC BY US" for any occasion. 50s to 80s. Call now. Ed. 933-8474 or George 938-0392. EM3x

WE D.J. YOUR WAY
WE'RE SYNTHASOUND Audio professional D.J. & M.C. Service for all occasions. Our service provides a highly unique 8 ft. fully customized sound system. We feature non stop music from the 40s to present. Ref. List avail. 1-374-1868.
EM2x

CLOWN
HAVING A birthday party or show? Invite "Mr. Green" the clown. Grad clown college. Magic, juggling, mime. 395-2505
ENT-ttS

GEORGE QUEEN'S Music Express, Parties, Dances, Club Functions. Discounts for "Charity Functions." Disc Jockey "Golden George Queen" All types of Music. 50s thru the 80s. Call the Express, 721-1524.
EM4-22

ENTERTAINMENT

THE DEE-JAYS
PARTIES, DANCES, weddings. Music from 40's through 80's. Call now to reserve your date. Ed Dee 438-7794, Bill Dee 245-7269
ENT-ttC

PARTY SOUNDS
PROFESSIONAL DJ, The best sound system, music from the 40s-80s. The absolute lowest price, $125. for 5 hrs. Give us a call 448-6150.
EM5-12

VIETNAM Memorial Dance. Moose Hall, North Reading, May 27th 8 to 12. Tickets $5.00 per person includes raffles. For tickets call 438-3462.
ENT4-13S

MOTORCYCLES

1977 HONDA, 750 super sport, windshield & saddle bag, color burgundy & black. Excel. cond. $1500. Call 729-0348 after 5 pm.
MO4-15

AUTOMOTIVE

1972 FORD LTD, 2 dr. original owner. Auto, ps, pb, exc. cond. $595 or b/o. 942-0274
A4-15C

'78 FORD 150, 300 c.i., ps, pb, 4 sp. trans. w/overdrive, alum. mag wheels, am/fm cassette. Has undercoating & cap. Never abused. Price, $3900. 944-0856
A4-15C

1973 CHEVY NOVA hatchback, 76K, good tires, runs great. $600 or b/o. Call Barry 944-4970
A4-15C

'75 PLY. FURY 318 V8, low mi, air cond, ps, pb, exc. tires plus mounted snows, well maint. 1 owner. Ask $1800. 944-1901.
A4-15C

'75 COMET 2 DR.
HARD TO FIND 6 cyl, auto trans, ps, pb, 35,000 orig miles, body & int like new. 25 mpg, runs exc. $1850. Call 944-5781
A4-15C

'70 RAMBLER runs o.k. but needs transmission work. $150 or B.O. 942-0108
A4-15C

'71 DODGE CHALLENGER white decr. blue stripe, needs little work. Firm $600. 938-0908 or 334-3404
A4-20C

'77 AMC PACER
WAGON. 6 cyl. auto, ps, pb, air cond. Clean in and out. Just tuned. Runs super. $1495. 944-4617. Others available.
A4-15C

'74 DODGE CHARGER
2 DR. H.T. Small 318 V8 auto, ps, pb, air cond. Clean in and out. No dents. $995. 944-4617
A4-15C

'80 FORD VAN
E-150 SUPER VAN 6 cyl std., new paint (strictly cosmetic), new tires. Runs superb. List $5200. Asking $4295. 944-4617
A4-15C

AUTOMOTIVE

MUST SELL 1980 Plymouth Horizon TC3, 4-spd, 4-cyl, am-fm stereo rear defrost. 12,700 miles. $4400.00. Call 663-3199
AttT

1973 CAMARO 350, auto. trans., rebuilt eng., keystone classic mags all around. AM-FM stereo cassette. $2400. or best offer. Call 229-6493.
A4-19

1976 PACER small 6 cyl. New paint job, comp. tune up, standard shift, good running, economical. $1200. or BO. Call 273-4663.
A4-15

1975 OLDS CUTLASS Salon, 2 dr., Excel. cond. In and out., Fully loaded. Must be seen to be appreciated. Call after 5 pm. 933-5389.
A4-19

77 FORD F100, Pickup w-jewel cap. 6 cyl., PS, PB, auto. trans. AM-FM, 34,000 orig. mi. Excel. cond. $4000 firm. 933-2327.
A4-15

1976 GRAND PRIX. A cond. AM-FM, rally wheels, PS, PB, 350, 2 bbl. Landau top. Radials. One owner. 79,000 mi. Excel. cond. $2295. 273-1413.
A4-15

50 USED CARS for sale or lease. Chevettes, Citations, Plymouth Reliants, Chevy Cavaliers, Malibus, & one 15 passenger Van. Call Mr. Rent-A-Car. 935-7768.
AM5-13

1974 CHEV. P.U. C-30, PS, PB, camper cap, alarm, radio, carpet, step bumper, $1895 or BO. Call 933-6122.
A4-15

1974 MONTE CARLO, PS, PB, AM-FM radio, sunroof. Gd. cond. $900. or BO. Call after 5 pm. 438-1194.
A4-15

1976 VW BEETLE $2200. 1 owner, lime green, 93,000 miles some dents, dog hairs, (German Shepherd) Call 438-3564 before 3 pm.
A4-13S

1972 PONTIAC GTO 400 4 bbl 66,000 miles starter & selonoid batt cbls valve seals fuel pump clutch windshield & chrome brks all around int 80% perf. Body needs minor work, on road daily. $1700 or B.R.O. 438-5673 after 6 p.m.
A4-13S

77 HONDA ACCORD very good condition gets over 42 mpg on highway. $2400 or best offer. 395-3850
A4-13S

VOLVO Sta wagon 1976, $4450. Also 1970 Mercedes 250, 4 door, sunroof, excellent condition. $7400. 438-0617
A5-4S

WANTED location with used car license. Call 774-7489
A4-20N

'71 CADILLAC — motor not run for 4 yrs., no dents, sell either entire car or for parts. Call 664-3381
A4-13N

AUTOMOTIVE

'79 CUTLASS 260 V8, loaded, air, stereo, etc. Need cash $4500. or B.O. Call Tony 944-4394
A4-15C

'69 SKYLARK 350 V8, regular gas, new transmission, tires & exhaust. Call Bob eves. 944-4394
A4-15C

74 BUICK Electra 225-455 eng., 4 bbl. 79,000 mi. P. seats, wind., and door locks. r defog., AM-FM stereo, climate cont., tilt wh. Minor dents, some rust, nds exhaust syst. $1050. 396-7058.
A4-14

1975 CHRYSLER CORDOBA has moon roof, pd, pw, ps, pb, AC, AM-FM stereo cassette. Has good tires all around. Asking $2400 or BO. Call 729-3086 after 5:30 pm.
A4-15

1966 MGB CONVERT. 90* restored. Minor items needed to complete. BO. 933-2326 after 6 pm.
A4-15

LOOKING FOR a used car? Always a good selection. Save big. Hagen Auto Sales, 6 West St., Reading (rear of Mobil station) 944-7904 or 944-0229
AttC

USED CARS for parts and salvage. Highest prices paid for late wrecks. Used parts for sale. Woburn Auto Parts, 240 Mishawum Rd., Woburn. 933-7250. Mass. Dealer's License No. 827.
AM13x

DO YOU WANT an economical car needing minor body repair? 1977 Fiat 128 w/40,000 mi. $1200. as is. 658-6275, Steve.
A-ttt

USED CARS WANTED — We also sell quality used auto parts. Tested and guaranteed. Aberjona Auto Parts Inc. 278-280 Salem St., Woburn 933-4440. Mass. Lic. No. 2605. Quality Our Goal; Satisfaction Our Reward.
AM10x

TRUCK FOR SALE
1972 FORD F500 dump truck, low mileage on rebuilt engine, Hi-Low rear axle. Excel. cond. inside & out. $5,000. FIRM. Call Glenn 944-1005, Steve 942-0176, anytime.
A-ttC

'72 CHEV. CAPRICE, 4 door, hardtop, only 72,000 mi., 2nd owner, 8 cyl., PS, PB, good tires, good running cond,. $700. Call 933-6037 after 6:30.
A4-20

Cars $100! Trucks $75! AVAILABLE AT LOCAL gov't. sales. Call (refundable) 312-931-5337 Ext. 1067B for your directory on how to purchase.
A4-22

1968 CADILLAC Coupe eVille. Leather upholstery and mechanically in gd. cond. some body rot. Price $900. 933-2567.
A4-15

1979 DATSUN 280ZX, black, 5 spd., air, all options, reg. gas. $7500. Call Dean at 935-1927.
A4-30

AUTOMOTIVE

1979 PLYMOUTH HORIZON TC3, 4 cyl., stand., front wheel drive, excellent gas mileage, 4 brand new radials, sunroof, AM-FM & cassette. Exc. mech. condition. $2895. Call 944-2996 after 6.
A4-22

1974 Datsun B-210
1974 Datsun B-210, 4 spd., am-fm stereo. $700. or B.O. Call 944-2668 after 5 p.m.
A-ttC

1974 Datsun B-210
1974 Datsun B-210, 4 spd., am-fm stereo. Reliable transp. $600 or B.O. Call 944-2668 after 5 p.m.
A-ttC

1980 OLDS OMEGA exc. cond. 6 cyl, air, stereo, low mileage. $4500. Call 657-8046
A4-13C

73 FORD LTD wagon new tires new brakes new radiator runs well dependable. Call after 6 p.m., 246-2472. $550 or B.O.
A4-13S

1977 CUTLASS SUPREME, 75,000 mi. Blue, 2 dr. coupe w/white vinyl roof, AC, new tires. $2500. Keystone Klassic Mags extra $400. 273-0658 after 5 pm.
A4-13

1980 DATSUN 200SX. Silver, full power, sunroof, auto., 4 cyl., excel. cond. 40,000 miles. $7500. Call owner 933-1823.
A4-13

1973 PONTIAC LeMans sport coupe, bright red, 6 good tires. Runs and looks sharp. Dependable car. $1200 or BO. Call 272-2826.
A4-14

1979 CHEVIE panel van, partially customized, good condition, $3300, call after 5:30 pm, 658-2315
A4-13T

1982 ESCORT, 4 dr. hatchback, AM/FM w/cassette player, r-defog. 4 spd. std. $4850. 12,500. mi. 1 yr. warranty left. Call 935-0508 or 452-4534.
A4-14

AUTOMOTIVE

1976 PONTIAC SUNBIRD, 4 cyl. gd. cond. Stand. 5 spd. trans., tape deck, $1500 or BO. Call 729-8496.
A4-13

1970 FORD MAVERICK. gd. 2nd car. New battery, needs new lock on trunk. $200. 935-6843 after 6.
A4-15

IS IT TRUE you can buy jeeps for $44 through the U.S. Government? Get the facts today! Call (312) 742-1142, Ext. 5864.
A4-13

73 PLYMOUTH DUSTER, 6 cyl., auto. trans. 2 new tires, new brakes, no rust. $1100. Seen at Woburn Sq. Mobil or phone 935-5462 eves.
A4-13

1979 SUBARU DL, 4 wd, 33,000 miles, AM-FM cassette syst., roof rack, takes regular gas. $4500 firm. Call Steve 273-4639.
A4-22

1966 MERCURY MONTEREY with slide down rear window. Good cond. Come see & make an offer. 944-6334
A4-18C

1981 MUSTANG 4 cyl. hatchback, automatic, air cond. PS, PB, AM radio. High mileage, company car, 1 driver, no rust, dents or accidents, excel. cond. asking $3600. ($5300 Bk. value) 933-4608.
A4-18

1973 VOLVO WAGON, Gd. cond. $1700 or BO. 438-4135.
A4-18

1979 MERCURY CAPRI, Excel. cond. $3500. 4 spd. man. trans. 6 new radials, AM-FM stereo radio. R wind defog. Rustproof, Chapman lock, 273-4311, after 6 pm.
A4-18

NEW & USED PARTS for Fiat. Also roof racks for all cars, $20. Call 935-3148, ask for Peter or John.
A4-18

1976 VEGA GT 76K mi. 5 spd. Dependable. $995 or BO. 729-3367, after 6 pm.
A4-18

Supplement to Daily Times & Chronicle (Woburn, Reading, Winchester, Burlington, Wakefield), Lynnfield Villager, No. Reading Transcript, Wilmington & Tewksbury Town Crier, Stoneham Independent

Coming Attractions

By William Pacino

This music is more than welcome

The Spring "Pops" Concert of the Reading Choral Society will be presented on Saturday, April 16th, at 8 PM in Fellowship Hall of the Old South United Methodist Church, Reading.

Under the direction of Joann Hodgkins, with Myrtle Lemaire as piano accompanist, the group will be singing a variety of popular songs from "Then and Now", including selections from the 30's through the 50's, as well as songs from "The Fantasticks", "West Side Story", and several written by John Lennon and Paul McCartney.

Proceeds from the concert will benefit the Reading Scholarship Foundation.

In true "Pops" tradition, refreshments will be served at intermission. Tickets may be purchased at the door. For further information, call Phyllis Evensen at 944-6458.

The Mystic Valley Chamber Orchestra will present the third concert pair of its season on April 23 and 24. Marylou Speaker Churchill will be the featured soloist. Mrs. Churchill is Principal 2nd violinist of the Boston Symphony Orchestra, where she has played since 1970. On this occasion, she has chosen to perform the Beethoven Violin Concerto, one of the best known of all classical works.

Guest Conductor Ronald Feldman, also a member of the Boston Symphony, has programmed Brahms' Tragic Overture and Stravinsky's Divertimento from "The Fairy's Kiss" to round out what promises to be a particularly rewarding and exciting program.

The MVCO will present these concerts on Saturday, April 23 at 8 PM and on Sunday, April 24 at 4 PM. The Saturday evening concert is at the Arlington Town Hall (730 Mass. Ave.). The Sunday afternoon concert is at Sanders Theatre, Harvard University.

Tickets are available at the door or by calling 935-6438.

THEATER:

Woburn resident David Davidson, formerly of North Reading, has been cast at Noah Claypole, the undertaker's assistant, in the North Reading Theatre Workshop production of "Oliver!"

With an adult cast and chorus of about forty people, and a children's chorus even larger, "Oliver!" promises to be another impressive production in the NRTW tradition.

Directed and choreographed by Paul Greene, "Oliver!" will be performed on May 7, 13 and 14 at 8 PM, and on May 8 at 5 PM at the Daniel Shay Auditorium, North Reading High School, Rt. 62, North Reading. All tickets will be reserved seating and may be obtained at the door, or by contacting the Greenes, 24 Haverhill St., North Reading. Group rates, as well as student and senior citizen discounts are available.

Huntington Theatre Company will present the first major American production in forty-five years of J.B. Priestley's "Time and the Conways" from April 23rd through May 14th. Priestley's poignant and perceptive drama about a middle-class family explores the events and decisions of one critical day and insightfully reveals their consequence twenty years later. The Huntington Theatre Company stages its productions at Boston University Theatre, 264 Huntington Ave. in Boston. The telephone number of the Box Office/Charge by phone is 266-3913.

MUSEUMS:

The world premier of 'Close Encounters with John Williams' Laserium's new laser light show, is April 15 in the Planetarium at Boston's Museum of Science.

The music is by John Williams, famed for his film scores and as conductor of the Boston Pops. The show synchronizes laser imagery with Williams' songs from such box office blockbusters as E.T., Raiders of the Lost Ark, Close Encounters of the Third Kind, and Star Wars. Original laser animation and acousto-optic projection provide dazzling effects on the Planetarium dome.

Starting April 15, the schedule is: Fri., 5:30 and 8:45 PM; Sat., and Sun., 5:30 PM. The other weekend Laserium show is "The Beatles", with a schedule of : Friday, 10 PM; Sat. 7:30, 8:45 and 10 PM; Sunday, 7:30 and 8:45 PM.

Admission for either show is $4 for adults and $3 for ages 13 and under and over 65. For information about advanced ticket sales and group rates, call 367-6560.

OTHER:

The Friends of Boston Harbor Islands will sponsor a cruise to Great Brewster and Gallops Islands to enjoy flora, fauna and historic ruins on Sunday, April 17th.

The boat departs Boston Harbor Cruises, Long Wharf at 10 AM and returns at 5 PM, rain or shine. Wear comfortable shoes and bring a lunch. Tickets are on sale at Boston Harbor Cruises; adults $8 and children under 12 $5. For ticket information, call 227-4320.

The Samaritans is a sucide prevention service staffed by carefully selected and trained volunteers.

It is not a religious organization.

Once enough money and volunteers are recruited, the North Shore center will open. (This is hoped to happen within the month.)

The Samaritans offer befriendeng, rather than counseling. Except in a medical emergency, the most urgent need of a person in a suicidal crisis is for someone to talk to in confidence. The Samaritans try to meet that need by making sure there is always someone ready to listen.

Samaritan volunteers are asked to give five hours a week and a monthly overnight shift for at least a year.

No previous experience or special education is required. What is most important is the ability to listen without making judgements or giving unwanted advice.

If you would like to make a donation or volunteer, call 744-5000 or 688-6607, or write to the Samaritans, 90 Highland Ave., Salem, Mass. 01970.

From music to lasers, from drama to harbor cruises, COMING ATTRACTIONS has something for everyone. If we don't, then write, care of this local newspaper and tell us all about it. We have a large capacity for anything new or old.

WD-40 QUIZ:

People have been using borax for a variety of purposes for some 4,000 years, yet many people don't know just how many ways it helps us.

• A refreshing bath for hair brushes consisting of a basin full of warm water, one tablespoon soap or detergent, half a cup of a product such as 20 Mule Team Borax will clean brushes and leave them smelling sweet and fresh. Swish brushes in the sudsy water, rinse and let dry.

• Face creams, dusting powder, lotions, ointments, hair preparations, mouth washes, are all made with borax.

• Once or twice a year, a tablespoon of borax per gallon of water can help keep humidifiers free of odor.

Defend your turf

This spring you can get big cash refunds from Scotts® when you declare war on crabgrass. Just see us for details.

Turf Builder Plus Halts® is your best defense against crabgrass. It puts down a barrier on the soil so crabgrass seeds can't sprout. At the same time, it supplies a full, balanced feeding of Turf Builder®, the fertilizer engineered just for lawns.

Turf Builder Plus Halts
5,000 Sq. Ft.
Suggested Retail 29.95
Pinewood Sale Price 19.95
Less Rebate 2.00
Your Final Cost **17.95**
(Offer expires 4/17/83)

The PF-1 spreader protects against erratic, uneven product application. It's quality engineered to deliver precise, uniform product application time after time, so you get the best results. It's a guaranteed way to get the most from every lawn dollar spent.

PF-1 Spreader
Suggested Retail 49.99
Pinewood Sale Price 39.99
Less Rebate 7.00
Your Final Cost **32.99**

DISCOVER THE DIFFERENCE
Scotts®

ME4-13

Pinewood Garden
on Rte. 28 at Rte. 125
North Reading/Andover Line
OPEN 7 DAYS A WEEK
944-3897 664-4472

North Reading CINEMAS 1 &2
Rte. 28 664-2211

E·T · Steven Spielberg film
2-7:10-9:20 PG

Starts Friday
Raiders of the Lost Arc
2-7-9:20 PG

Starts Saturday
The Last Unicorn
2 PM daily ONLY PG

Starts Friday
High Road to China
7:10 & 9:10
Starring Tom Sellick
PG

Hi-Density Formula
30 — 4 — 4
Green Power's high-nitrogen formula provides a quick dark green now while its controlled-release granules densify and deepen your lawn over a long period of weeks. Will not cause excessive growth requiring more mowing.

5000 Sq. Ft. Reg. 10.99
Pinewood's Sale Price 9.99
Save $1 with Mail in Rebate
Your Final Cost **$8.99**

10,000 Sq. Ft. Reg. 19.99
Pinewood's Sale Price 17.99
Save $2 with Mail in Rebate
Your Final Cost **$15.99**

15,000 Sq. Ft. Reg. 28.99
Pinewood's Sale Price 25.99
Save $3 with Mail in Rebate
Your Final Cost **$22.99**

Greenview

Now's the time!
Prevent Crabgrass and Fertilize
22—4—4

Early spring is the time to control crabgrass, goosegrass, foxtail and other grassy annual weeds. (The longer you wait, the tougher the job gets.) That's why we recommend Crabicide Green®. Applied now, it does two big jobs: it prevents crabgrass and fertilizes for a quick, thick green.

5,000 Sq. Ft.
Suggested Retail 18.99
Pinewood's Sale Price 17.99
Mail in Rebate 1.00
Your Final Cost **$16.99**

10,000 Sq. Ft.
Suggested Retail 35.99
Pinewood's Sale Price 33.99
Mail in Rebate 2.00
Your Final Cost **$31.99**

Greenview

Pinewood Garden
on Rte. 28 at Rte. 125
North Reading/Andover Line
664-4472 944-3897
OPEN 7 DAYS A WEEK

Spring FURNITURE CLEARANCE LIMITED TIME ONLY!

Selected FLOOR MODELS
Bedroom - Diningroom - Livingroom
"Plus Our"
SAVE! Bedding Bonanza SAVE!
featuring
Brass Beds
Serta® Be certain it's Serta.
½ Price Serta-Pedic Classics
Brass Accessories
25% - 35% off
These Quality Lines

Harden	Sterlingworth	Nichols & Stone
Temple Stuart	Barca-Lounger	Gable House
Moosehead Maple	Hale	American Drew
Link-Taylor	Brentwood	Halligan

Coombs Furniture
464 Middlesex Ave., N. Wilmington 658-4511